VOL. LXIV. RENO, NEVADA, TUESDAY MORNING MAY 30, 1905 No. 51

DEFEAT SOUNDS KNELL OF RUSSIAN REIGN

ROJETVENSKY Goes Down in the Sea With His Ship An Alarming Report Received of the CZAR'S DEATH

LONDON, May 30—Separated from his shattered forces, defeated beyond the possibility of recoup, Admiral Rojestvensky, the man upon whom depended the future of the Russian empire, the pivot upon which the fortune of the greatest war in history swung, stood in the turret of his flagship last night, gave the order to his officers to fire the magazines, and a moment later, with his ship and his men, he went down to death in the China sea. He chose death rather than surrender. This in brief is the news contained in a private message received here today. Continuing, the message states that during the battle the admiral's ship was disabled. Too late to effect a change, he started in the retreat and after a bitter chase, stopped to give battle. A moment later a shell crashed on the rear deck of the ship, literally tearing it away. With this a Russian officer attempted to run up a signal of surrender. With his own saber Rojestvensky struck him down, then ascended the turret and with his face to the enemy gave the signal that sent himself and his sailors to an honorable grave.

NAVY OF RUSSSIA ANNIHILATED BY TOGO

Japs Follow Fleeing Remnant of Great Fleet, Dealing Death and Destruction With Shot and Shell at Every Turn

TOKIO, May 30 (3:30 a. m.)—Admiral Togo's brief reports of the battle thus far received are as follows:

The first report was received from Togo on the morning of May 27th, immediately on the receipt of a report that the Russian squadron had been sighted, and was:

"Our combined fleet is now going into action. The weather is clear, but the sea is rough."

The second report was received on the night of May 27th:

"Today near Okinoshima, southeast of Tsushima, we attacked the enemy's squadron, causing it heavy damage.

"At least four Rpssian ships, were sunk and others were heavily damaged. Our damage is slight. Our destroyer and torpedo boat flotialas commenced an attack soon after sunset."

The third report was received here Monday morning, May 29th:

"The main strength of our combined fleet have continued the attack since the 27th and on the 28th, when near Liancourt Rocks, we encountered the enemy, consisting of the Nikolai, I'Orel, Senlavin, Apraxine, battleships, and the Izumrud, cruiser. We immediately attacked.

"The Izumrud left the line of battle and all the others soon surrendered.

"We suffered no damage.

The prisoners taken state that the Russian ships sunk in the battle on the 27th were the Bordino and Alexander III, battleships; Jemtchug, protected cruiser, and three others.

"The prisoners taken include Rear Admiral Nebagotoff and 2000 other Russians."

Other official reports received besides Togo's show that two battleships were captured, two sunk, two armored cruisers captured, one sunk, five unarmored cruisers sunk, one transport captured, two sunk, one destroyer captured and three sunk.

Whether the three ships that the prisoners report as having been sunk are included in this list is not yet known.

There are 1000 more prisoners besides those taken by the main force of Togo's combined fleet.

ST. PETERSBURG, May 30—Nicholas, Russia's Czar, crazed at the news that means the downfall and dismemberment of his empire, last night attempted to take his life. He swallowed a poison, but the faithful attendants who have been constantly with him for weeks past detected him before the drug began its work and the court physicians were promptly summoned. They have been working over him since. A pall hangs over St. Petersburg. The streets are crowded with an eager, restless, but silent and gloomy throng. The news of the Czar's attempt upon his life has only tended to lower their spirits, for they have held out in the face of all reports in the feeble hope that through the dark clouds would come one faint message telling of victory for the ships of the Muscovites. Instead this morning came the story that the Czar is perhaps dying, the work of his own hand. The hoped for tidings of victory never came. The Czar in his great trouble has the sympathy of his lowliest subject today. All Russia mourns and suffers with him.

TOGO CONTINUES TO PURSUE THE ENEMY

Tokio Dispach Says Detailed Account of Battle Will Not Be Obtainable Until Last of Week

FIRST DISABLED RUSSIAN SHIP ARRIVED IN JAPANESE PORT YESTERDAY EVENING WITH 300 WOUNDED IN CHARGE O FTHE RED CROSS, AND SURRENDERED.

Special to The Journal]

TOKIO, May 30—In the great naval battle which took place in the straits of Korea, nineteen Russian ships were sunk or captured and it is possible that this number will be increased as some prisoners tell of the sinking of three ships unincluded in the list published.

A running fight still continues.

Several Russian vessels which escaped and fled northward are still pursued by the Japanese.

It is thought that the full details of the losses will not be received until the last of the week. A contradictory report is in circulation in regard to the fate of Rojestvensky.

One story says his ship was sunk and that he went down, while another report is to the effect that he escaped to a torpedo boat and is now near Vladivostok.

Late tonight an unnamed Russian warship arrived at a port in southern Japan, raised a white flag and surrendered. The vessel carried 300 men, all in care of the Red Cross.

Another Boat Surrenders

LONDON, May 30—A Tokio correspondent to the Daily Telegraph says a Russian warship arrived off Iwami, on the southwest coast of Japan, flying a white flag.

Two Are Drowned

EUGENE, Oregon, May 29—Clarence Pape, aged 20, and Dale England, aged 14, were drowned in the McKinzie river sixteen miles east of here, today while rowing.

CZAR IN THROES OF DESPAIR

ST. PETERSBURG, May 30 (2 a. m.)—After waiting vainly all day and evening for direct news from the scattered remnants of Rojestvensky's fleet, the Russian admiralty at midnight no longer attempted to hold out against the overwhelming evidence pouring in from all directions that the fleet on which all their hopes were centered had suffered a greater disaster than did the combined French and Spanish fleets at Trafalgar.

The Emperor was completely prostrated by the news. According to the reports he broke down and wept.

The effect of the disaster is a terrible blow to the government.

The futility of trying to continue the struggle on land is everywhere recognized. The cry of "peace at any price" is sure to be raised.

Many people at St. Petersburg refuse absolutely to credit the news from Tokio and are clutching at the belief that perhaps the reports are unofficial.

The St. Petersburg telegraph agency has received the following from Shanghai:

"Word has been received here that seven Japanese ships, two of which were armored, and four Russian ships have been sunk. It is confidently believed here that the Japanese are waiting the publication of Rojestvensky's official dispatches from Vladivostok before admitting the extent of their own losses."

Successful Operation

E. L. Bingham, editor and manager of the Nevada State Journal, underwent an operation Sunday morning for the removal of a growth on his breast. The operation was performed by Dr. Heppner, assisted by Dr. Brock. It was successful in every way. Mr. Bingham rallied well and was resting easy yesterday. He will be able to resume his duties within a few days.

Harris Leaves for Tonopah

W. J. Harris, cashier of the Farmers' and Merchants' Bank, left yesterday for Tonopah, where he will engage in the banking business. Mr. Harris will be succeeded by Richard Kierman.

RUSSIANS LOSE FOREVER SUPREMACY IN ORIENT

TOKIO, May 30 (9 p. m.)—The greatest naval battle the world has ever seen has been fought, and the Russian fleet was practically annihilated and captured by the Japanese squadron. The laconic reports which come officially and unofficially from the seat of battel place the number of Russian vessels of all descriptions captured and sunk at nineteen. It is regarded as probable here that three additional warships were sunk in the fight Saturday and others later. The navy department refrains from crediting reports of this nature until assured of their correctness. It is believed that the transport Ural is the name of the boat captured, but which was omitted in the list previously cabled.

As all news is carefully censored it is impossible to secure knowledge of the damage to the Japanese fleet. It is believed that Togo escaped with practically no loss. "We suffered no damage," is Togo's official statement of the fight and it is believed that the Japanese admiral struck one of the most decisive blows known in the annals of naval conflicts.

STOCKS OF RUSSIA DECLINE IN FRANCE

PARIS, May 29—Hurried conferences have been held here today in the banking quarter of the town. Profound sorrow is expressed on every hand over the reported disastrous defeat of the Russian fleet. It is likely that the French bankers, who have advanced vast sums of money on Russian bonds will bring pressure to bear to have hostilities terminated and the war brought to a close. They will probably urge that Russia make peace with Japan on the best terms possible.

The heads of all the great French banking houses stand agast at the strange fatality which seems to be following Russia. They are vitally interested, as the crushing blow dealt Russia in the defeat of its Baltic squadron means further call for financial support and reduced security for the fabulous sums already advanced to the Russian government. It is believed here that the powers will intervene and demand that the war be brought to a close.

All Russian bonds slumped in the market today and the events in the far east had a depressing effect on all stock securities.

ALL JAPAN IS NOW REJOICING AT VICTORY

TOKIO, May 29 (9:15 p. m.)—Tokio is ablaze with lights tonight. All streets leading to the government buildings and the main thoroughfares are crowded with joyous cheering throngs. Impromptu processions and demonstrations all tell of the general rejoicing which prevails here tonight. Citizens carried lanterns and paraders went singing throught the streets. Plans are on foot for a formal organization for a national celebration of Togo's great victory.

Rev. Mears Is Better

Rev. C. L. Mears of the Congregational church, who has been ill for the past few days, was reported much improved last evening.

Licensed to Wed

A marriage license was issued yesterday afternoon to John Monte of Wadsworth to Michelina Gondofo of Ricco, Italy.

Left For Oakland

Mrs. Charles J. Rulison and daughter left last week for Oakland, where Miss Rulison goes for her healt!

FULTON MAY LEAVE CARSON & COLORADO

Special to The Journal]

HAWTHORNE, May 29—There is a persistent rumor here to the effect that J. M. Fulton, now in charge of the Carson and Colorado railroad, is to be relieved from duty on June 1st. Mr. Fulton came here from Reno several months ago to put new life into this road. He has helped wonderfully in keeping traffic open and in other ways has improved the service.

Wiley B. Allen for sheet music.

DEWEY SAYS RUSSIA SHOULD SUE FOR PEACE

WASHINGTON, May 29—Admiral Dewey expressed a brief today that Togo struck a powerful blow for peace, which, he declared, was Russia's best alternative.

Canadian Governor Dies

WINNIPEG, Manitoba, May 29—William McDougall, provincial governor of Manitoba, died at Toronto today.

FEAR A YELLOW PERIL

WASHINGTON, May 29—The decisive manner in which Admiral Togo won the greatest naval engagement of record renews the talk of the yellow peril in this country.

What will be the effect of the victory respecting American trade with the Orient and will the Japs become puffed with conceit over their achivement are questions which are being discussed in political circles. The belief that Japanese supremacy in Oriental waters will mean an enlarged trade for the United States as one of the particularly favored nations. The sympathy of the Yankee nation has been with the Japs, and for the immediate future the United States will be enabled to conduct trade with the Orient under most auspicious conditions.

There are those who believe that the yellow peril is not a bugaboo, but that it is real and apparent and will be a condition which this country will be obliged to fac sooner or later.

On the other hand many believe that the yellow peril is a myth and that it has no existence in reality.

Musicale a Grand Success

The musical for the benefit of the Ladies' Guild of the Episcopal church, held at the home of Mrs. L. H. Taylor last evening, was a success in every particular. The affair was under the direction of Mrs. Blasdell. One of the features of the excellent program was a solo by Mrs. Edward Lunsford. The young lady's voice is more sweet, if possible, than ever. She was repeatedly encored.

He Will Move to Reno

Frank Perry, assistant superintendent of the Floriston Pulp and Paper Company, spent Sunday in Reno. Mr. Perry is a member of the firm of Erskine and Perry, electricians, of this city. He has tendered his resignation to the paper company, to take effect June 1st. After that time he will move to Reno with his family to take up his home and engage in the electrical goods business here.

Going to California

B. C. Shearer leaves this morning for Sacramento and San Jose. He will be absent about two weeks. Mr. Shearer's mother resides at Sacramento. Mrs. Shearer was 85 years old last April. Mr. Shearer has made it a point for years to be with her on her birthday but illness prevented him this year. He goes now to make up for his tardiness.

Masons, Attention!

Hall of Reno Lodge No. 13. F. & A. M. Called meeting on Tuesday, May 30th at 2 P. M. sharp for the purpose of attending the funeral of our late Brother, E. A. Moore. Full attendance requested.

By order of the W M.

S M. JAMISON, Secretary.

Lozetti Is Committed

Tony Lozetti, a native of Switzerland, who was found wandering about on the hills near town by Will Maxwell, was committed to the insane asylum yesterday afternoon by Judge Curler. But little is known of Lozetti's antecedents.

AMERICAN YACHT WINS GREAT RACE

THE LIZARD, May 30 (4 a. m.)—Captain Barr said the Atlantic made an average speed of ten and a half knots since leaving Sandy Hook. Shortly before the Atlantic reached the mark the wind fell almost to a calm and the tide turned against her. The Atlantic proceeded for Cowes via Southampton, intent on beating the record. None of the competitors of the American yacht have been sighted.

Wiley B. Allen Peerless Knabe pianos

PRESIDENT TO OPEN NEGOTIATIONS FOR PEACE

Russian Ambassador Holds Midnight Conference With the Nation's Chief Executive

IT IS IN WASHINGTON NOW THAT GREAT INTEREST IS MANIFESTED IN THE OUTCOME OF THE PRESENT BATTLE, AND PRESIDENT ROOSEVELT IS KEPT IN TOUCH WITH EVENTS.

WASHINGTON, May 29—Quick to realize the far reaching effect of Rojestvensky's disastrous defeat in the Korean straits, and in keeping with a promise announced a long time ago to do all in his power to bring the belligerents in the far east to direct peace negotiations at the proper time, President Roosevelt tonight received by special appointment Mr. Takahira, the Japanese minister, and a conference followed, which lasted the greater part of the evening.

Takahira called at the White House shortly after 9 o'clock and was immediately received. Earlier in the day the minister had called and left for the President a report of the battle, which was later given out at the legation.

Sir Mortimer Durand, the British ambassador, who is just back from London, where he was received by the King on May 18th, will lunch with the President on Wednesday, when the whole situation will be thoroughly discussed.

Count Cassini, the Russian ambassador, said tonight that he expected to see the President before the week was over.

Baron Sternberg, the German ambassador, who was early at the Russian embassy today, is constantly in touch with President Roosevelt.

The result of the conference at the White House could not be obtained at a late hour, but it is understood that he assured the President of having received official advices of the overwhelming character of the Japanese victory.

Munchener Lowenbrau imported German beer on draught at the Palace. m9tf

Wiley B. Allen Co., 28 W. Second St.

CUT FLOWERS

Special Decoration Day Prices

Calla Lillies, Carnations, Sweet Peas, Candy Tuft, Marguerites and Roses. Greens arefurnish-with above Free of Charge.

We also make a specialty of boxes of assorted flowers for Decoration Day. These boxes are splendidly assorted and contain many varieties of flowers. Price $1.00 up.

The Cann Drug Co.
LEADING DRUGGISTS

What.... Makes a Table

Look brighter and more inviting than a sprinkling of Crystal Glassware? We handle a full line of Hawkes.

Golden Jewelry Co.
Cor. Second and Virginia Sts.

Memorial Day!

This Store Will Remain Closed the Entire Day

MEMORIAL DAY is observed in most States as a legal holiday. During the Civil War the custom of strewing with flowers the graves of the brave soldiers who perished fighting for their cause, was inaugurated by the Southern women. The thirtieth of May was the day set apart by them. Since that time the custom has been continued, not only in the South, but throughout the whole United States. It is a beautiful sentiment, and the day is generally solemnized by impressive Memorial Day exercises. Business should be suspended on this occasion, and all true Americans should unite in thus showing their appreciation of the efforts of the nation's heroes who fell fighting for the cause of their country.

Gray, Reid, Wright, Co.

NEWSPAPER ARCHIVE® NEWSPAPER ARCHIVE®

NEVADA STATE JOURNAL

RENO, NEVADA

Published evecy Morning, Monday Excepted.

E. L. BINGHAM, ... Manager
OFFICE: THE JOURNAL BLOCK, SECOND STREET
TELEPHONE .... GRE .J 511

TEPMS

One year, by mail,	$6 00
Six months, by mail,	3 00
Three months, by mail,	1 50
Per Week (by Carrier)	15

AGE. TS:

Harry Davis ..... Commercial Row
Rosenthal & Armanko ..... Virginia Street
H. A. Lemmon ..... Carson City, Nev.
W. H. O'Neil Co ..... Tonopah Nev.

TO SUBSCRIBERS—Parties who do not receive their papers r have any cause of complaint will oblige by notifying this office.

$10 REWARD—Will be paid for information that will lead to the arrest and conviction of parties stealing copies of THE JOURNAL from the premises of subscribers

Entered in the Postoffice at Reno, Nev., as 2d class matter.

TYPOGRAPHICAL UNION LABEL RENO, NEV

NED GREENWAY certainly doesn't imagine that he can give any tone to Tonopah

THE Examiner says that British women are better than Americans on the links Sausage or golf?

MOST of those who read about dry irrigation' fancy it to be an new-fangled name for a champagne jag

PEARSON'S has an article about The Profession of Getting Hurt Strange to say it doesn't refer to army men

KING LEOPOLD has visited Hay This is the most startling news about royalty since Nebuchednezzar went to grass

SIR CHENTUNG LIANG CHANG has paused for breath and the ensuing silence is audible from San Francisco to Washington

A MAN named Mars is to make a balloon ascension at Carson It is to be hoped that he will not go so far as to bump into his celestial namesake

A SAN FRANCISCO butcher was in the habit of putting his money in the ice-box and somebody purloined it It was nothing less than a cold steal

AFTER being shaken up by the motor cars and shaken down by the bankers, the people of Goldfield doubtless regard an earthquake as a rather trivial affair

THE Pennsylvania man who stabbed his brother to death in a row over half a dollar over-appraised the value of his own lift just about forty-nine cents

IN the torrid weather and the heat engendered by the Lawson revelations we wonder if it would be safe for John D. Rockefeller to pour some Standard Oil on the troubled Rogers

BILLY BOOTH angered at a delay on the part of "Central" used an ax on the telephone and made slivers of it Evidently Bill doesn't want to be considered a telephone booth

FULLER who proved himself so bad a shot in the affray at Fallon Certainly was in the right place when he was with the San Francisco Construction Company There is nothing really destructive about him

LETSON BALLIET of White Swan fame is in Tonopah Although not exactly a white one Letson is something of a bird himself and if the town of Tonopah isn't well anchored he is likely to put wings on it

A BALTIMORE woman was robbed of a purse in San Francisco containing $300 The purse itself cost $50 It is not surprising that she was robbed anyone who would pay $50 for a purse does not know how to keep money

ROCKEFELLER is gobbling up the Pacific Coast smelters If he would organize a nose trust and gobble up the smellers or else sprinkle a little chloride of lime upon his record there would be less of a kick against Rockefeller

SPEAKING of labor troubles in the Hawaiian islands an exchange says that 'the Lahaina strike was much exaggerated We do not know what an 'exaggerated strike' may be but it is probably the Boston term for a knock-out

A SAN FRANCISCO woman has been arrested for stealing the Examiner' She pleads that she was looking for work and wanted to see the wanted ads That's a fairly good defense, but insanity would be a more credible and creditable one

ONE of the most charming exemplifications of human faith and hope is when the groom is rubbing arnica on the bruise received from an old shoe and the bride shaking the last grains of rice out of her stocking, think that their lives troubles are ended

A PENNSYLVANIA woman emerging from a railroad train took with her a box of flowers but through forgetfulness left behind a purse containing $400 As further evidence of the fact that she had no regard for money, she gave the honest conductor who restored her purse the sum of one dollar

THE swain at a West Virginia dance who kicked at an open knife lying on the floor in order to protect other dancers and nearly died from a severed artery in consequence, might derive great intellectual profit from a study of the eventful life of Happy Hooligan as depicted in the Sunday supplements of the yellow journals

HAPGOOD GOT HIS

THE exchanges are having a great deal of fun with Collier's Weekly over its inglorious exit from a recent encounter with Thomas W Lawson The editor of Collier's a callow youth named Hapgood, got an overdose of ozone lately and while under the influence, wrote an article entitled "How Much of a Liar is Lawson?" That was bad enough, but to make the blunder complete he tendered to Lawson the columns of Collier's in which to make reply

It has been part of Lawson's business in life to know a good thing when he sees it, and he accepted the offer He came back with both feet, and when he got through Hapgood looked like the spot on the floor where the butter fell Lawson did not stop to explain how much of a liar he was, himself, but he made Hapgood out to be seventeen different kinds of a prevaricator, in addition to being an ignoramus, a ninny and a snob The humiliation of Hapgood and the triumph of Lawson were emphasized by the fact that Hapgood is a trained writer, while Lawson is a broker by profession

Standard Oil and its associated villainies are paying high prices for the services of journalistic bulldogs, but with his late unpleasant experience lingering in his memory it will be long before they again induce Norman Hapgood to poke his nose into the affairs of a porcupine like Thomas Lawson

THE writer returns thanks to an unknown friend, who says he has grave reason for doubting that the story that a batch of eggs were hatched by a Gordan setter, and warns us against absolute reliance upon the local columns of The Journal While hastening to assure him of our absolute belief in the truth of everything in The Journal including even the advertisements we will add that the chief reason for our faith in the story referred to by our correspondent is that the dog implicated was a setter

Washoe
Wood and Coal Yard
A. E. KAYE & G. W. DULL, Proprietors
All kinds of Wood and Coal at Wholesale and Retail
Cor. 6th and Peavine Phone Main 54

Groceries, Fruits, Vegetables, Wines, Liquors
The Best Goods the Market Affords in Stock Give Us a Trial Order.
THE RAILROAD LODGING HOUSE
New y Furnished Throughout. Opposite the Passer Depot
A. T. DORMIO, Proprietor Reno, Nevada

Western Ore Purchasing Co.
Samplers and Purchasers of Gold, Silver, Copper, Le d Ores and Slimes
THE HIGHEST CASH PRICE PAID
Chas. Snyder, Mgr., Reno, Nev.

I Will Sell Gloves....
At a lower price than any other house in Reno. I have a stock by far the largest in the state, and if you are in need of gloves be sure to come and see me
FREE EMPLOYMENT OFFICE
Virginia St. ...A. NELSON

PERKINS, OLIVER & GULLING
226-228 SIERRA STREET
The most complete and modern establishment of its kind on the Pacific Coast. Phone Main 231 Residence Phone Main 238
NEAR THE MASONIC HALL

A. LANE & CO.
ALL KINDS OF WOOD AND COAL
FINE OAK WOOD OUR SPECIALTY
Yard 207 Stevenson St Phone Red 215

RENO DAIRY JOHN CHISM
Successor to Silver State and Robbins' Dairies
Prepared to furnish fresh Milk, Cream and Butter to any part of the City. Ring us up on Phone Red 35.

OVERLAND STABLES
Livery, Boarding, Hacks, Funeral Turnouts and Busses
Wood and Coal office in connection. Free city delivery
SHORT BROS.
Phone Green 471--Center Street Reno Nevada

GOOD GROCERIES Telephone Brown 423
Fruits, Vegetables, Eggs and Butter at the Lowest Prices. Free delivery
COFFIN & LARCOMBE Sierra St., Reno Nevada

Furniture and Carpets
Reno Tuesday 30 May 1905
In Profound Respect and Honor, of the Nations Fallen Heroes, this store will be closed today, Decoration Day.
John Breuner Co
119-121 Virginia Street, bet. First and Second, Reno

United States Smelting Co.
SALT LAKE CITY, UTAH
Lead and Copper Ores
The United States Smelting Company
Is now in the market for all kinds of lead and copper ores at Prices Favorable to Shippers
ADDRESS ALL COMMUNICATIONS
To Salt Lake City, Utah
Consign all shipments as follows: United States Smelting Co Bingham Junction, Utah.
When shipment is made please notify us promptly and if public sampler is prefrred, Designate which one; also designate one Assayer.

A few of our Specialties
Largest Stock in the State
Standard Portland Cement, Nephi Plaster, Santa Cruz Lime, Keystone Blacksmith Coal, Black Leaf Sheep Dip, Nevada Sulphur.
We handle in carloads and can give the trade the very best prices obtainable.
FLANIGAN WAREHOUSE COMPANY
PHONE MAIN 253---RENO NEVADA

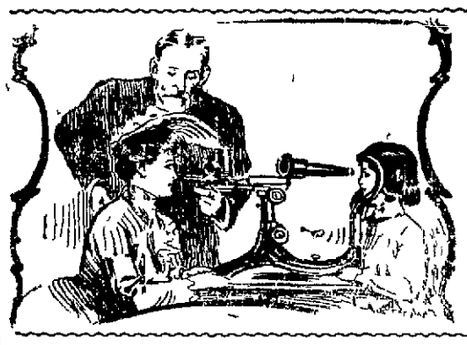
Your eyes tested and no questions ask d. This method more especially adapted to growing children.
A. W. LORD
OPTICIAN
WITH R. HERZ & BRO JEWELERS

THE CRYSTAL
H. J. THYES
Ice Cold Punches of all kinds a specialty Milk Punches, Etc. Best in the City. Hot Lunch Daily from 11 a. m to 2 p. m. Reading and Card Rooms
A GENTLEMEN'S RESORT
8 WEST SECOND STREET....
RENO NEVADA

John Wieland's Extra Pale Lager Beer
Strictly Union Labor Made
Anheuser-Busch St. Louis Bottled Beer. Fredericksburg, San Jose Agent for State of Nevada for Shasta Mineral Water.
O. G. BENSCHUETZ, Wholesale Dealer, Reno, Nevada.
TELEPHONE, MAIN 551

The Pyramid Saloon....
Carries a Well Selected Stock of Wines, Liquors, Cigars.
Cool and Sharp Steam and Lager Beer Always on Draught.
A Home for the Workingman.
O. E. BILBEE, Proprietor
Corner of Lake Street and Commercial Row, Op. Depot.

I'LL HAUL ANYTHING...
From a Grip to a Piano and Solicit a Share of Business From My Former Patrons. Phone, Main 234.
J. R. EASON, Arcade Hotel

S. WILLIAMS A. BERGMAN
...THE OWL BAR...
(BERGMAN & WILLIAMS, Props.
Kellogg Whisky and Everything That Is First Class
Virginia St., Reno, Nev.

Amusements
Grand Theatre
Week of May 22, 1905
THE MILLARD BROS
Novelty Entertainers
CARDOWNIE SISTERS
International Dancers
JAMES T. DERVIN
The Popular Ventriloquist and Mimic
THE EDWARDS DUO
Sensational Aeriel Artists
RICHARD LESTER
Illustrated Songs
MOVING PICTURES
"The Adventures of Buster Brown and His Dog Tige
Coupons on Sunday Evening Two Prizes.
Great Attractions for the Coming Week
Matinees—Saturday and Sunday doors open at 2 30 performance at 3:00
Evening—: oors at 7 30 performance at 8 00
ADMISSION 10 & 20c

To the Unfortunate.
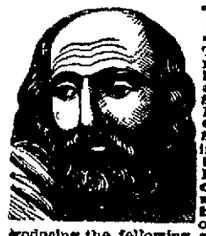
Dr. Gibbon
This old reliable and the most successful Specialist in San Francisco, still continues to cure all Sexual and Seminal Diseases, such as Gonorrhoea, Gleet Stricture, Syphilis in all its forms, Skin Diseases, Nervous Debility, Impotency Seminal Weakness and Loss of Manhood, the consequence of self abuse and excesses producing the following symptoms; sallow countenance, dark spots under the eyes, pain in the head, ringing in the ears, loss of confidence diffidence in approaching strangers, palpitation of the heart, weakness of the limbs and back, loss of memory, pimples on the face, coughs, consumption etc Dr. Gibbon has practiced in San Francisco 40 years and those troubled should not fail to consult him and receive the benefit of his great skill and experience. The doctor cures when others fail. Try him. Cures guaranteed. Persons cured at home Charges reasonable. Call or write Dr. J. F. Gibbon 620 Kearny St. San Francisco Cal.

Cornice and Skylights
Furnished Promptly From our own works
Ridge and Hip Moulding Sheet Metal, Zinc and Copper Ornaments.
PLUMBING
HEATING
VENTILATING
Hotel and Restaurant Work
Nevada Plumbing & Sheet Metal Works
Successor to Frank C. Savage
Phone Green 95
318 NORTH VIRGINIA STREET

It's Bad Luck To Refuse Money
But we don't want your money without giving you its full equivalent in Pure High Grade Groceries, Provisions, Fruits, Vegetables, Etc. Only the Best the Market Affords.
Milo C. McMillan
GROCERIES
Commercial Row and Sierra St. Phone Green 214

THE PLACE TO GO
When in need of soft, pure beverages call on or phone
PIONEER SODA WORKS
We guarantee our goods are made with pure cane sugar, high grade extracts and spring water.
SMITH & BRIAN,
P. O. box 262. Phone Main 538, Reno, Nevada

BEST IN RENO
Window and House Cleaning. Sam Polano Co. Phone Main 724.
Residence, 309 Church Lane Office, 116 Virginia Street

NEWSPAPERARCHIVE® NEWSPAPERARCHIVE®

BIG SALES IN WHITE HORSE

Deals Aggregating One Hundred Thousand Dollars Made Last Week

This has been a week of sales and deals in mining property in the White Horse District. Over $100,000 worth of mining property has changed hands within the past few days and operating forces are beginning work.

New discoveries are continually being reported, and at times considerable excitement prevails.

The Pittsburg Company, which has bonded the Ora group of claims, has put a force on preparing for a large operating force, which will start things in an extensive way on June 1st. The Ora group was one of the first producers in Olinghouse Canyon, and is one of the promising mining properties of the district. N. Half, associated with Leary King, holds a $35,000 option on the E. Olinghouse Green Hill property and mill. They are mining men of high reputation in mining circles and are practical mining operators.

Henry Hawkes, a Colorado Springs mining man, has secured the extension group of the Ingalls Dispensia claim of J C. Effricks, Wm. Kearney and J. D Poole in the form of a $20,000 option for ninety days This property has the same strong mineral formation as that of the Dispensia.

O. M. Pudor of Houston, Texas, has purchased the No. 2 mine of Rice and Howard for a consideration of $22,500 Of this amount the $15,000 bond held by Rice and Howard was assumed by Mr. Pudor and $7,500 to be paid by him to Rice and Howard in three payments within ninety days

D R. Wilkerson and Theo. Wetmore were over from he Emma L. this week Mr. Wetmore says they have about $4,000 worth of ore on the dump and that a shipment will be made soon. Foreman Wilkerson says the mine is looking better than ever and good ore is being extracted from the winze, which is fifty feet below the tunnel level. Mr. Wilkerson also reports a force of men to be put to work on the Uncle Sam group in Secret Canyon, owned by Wilkerson, Governor Sparks, Patton, Jeffries and others

The strike of Dahl and Pritchett is looking still better as work advances. The entire dump assays $35 per ton, while the sorted ore runs better than $100 per ton.

E. Olinghouse, Al Porter and H Wilkerson have located four claims in Big Mouth Canyon, near Secret, and samples were taken showing assay values from $35 to $159. This property was worked early in the sixties

N. Half, a deputy mineral surveyor, has finished work on his claims and has some good free gold showings Mr. Half will open an office here and do all kinds of surface and underground surveying His work ranks in the highest professional way.

At the Ingalls property, the Buster group, work is to be resumed after the completion of the road and the house for the working force. Mr. Ingalls is expected back form Chicago in a few days.

H. Wilmore has struck ore on the Cripple Creek claim on the Dispensia lode. The ore is of the same character.

R. M. Norris has bonded a group of claims to D. C. Mitchell, who represents San Francisco capitalists. The claims are situated at the eastern slope of White Horse Mountain, and have a number of good showings

Free gold ore has been struck on the Big Dandy claim in the group which has been bonded by Matt Baroch, who represents Denver capital, and is visiting in that city at the present time.

Carmeicke and Gregg expect to strike the lead on the north end of the Crown Point mine in the cross cut tunnel within a short time They will cut this promising lead at a depth of 100 feet.

Many outfits for prospecting are arriving daily and the incoming stages are always heavily loaded.

A number of distinguished mining men and experts are spendnig much time here and mining deals are now of a daily occurrence.

Charles F. Potter, formerly one of the prominent mining attorneys of Colorado, but recently of Goldfield, and attorney for the Nevada Power, Mining and Milling Company, who bring the water from Bishop to Goldfield, has spent several days here. Mr. Potter is pleased with the district and will, if not already, become interested in some valuable properties.

Johnny Nolan, the popular Palace Hotel man, was here a portion of the week looking over the large interests he holds in this district. Mr. Nolan is of the opinion that this district will soon be one of the leading big camps of the state.

Ed Roberts, the broker, reports much activity in his line of business.

The new Olinghouse Hotel is now nearing completin, and rooms will be furnished for occupancy within a week.

All kinds of sporting games have been opened at the saloons.

Union Men, Attention

with the building trades are requested to meet Thursday evening in Riters' hall at 8 o'clock. Important business looking toward the organization of a building trades council will be transacted.

PAINTERS, PAPER HANGERS AND DECORATORS' UNION. m28td

Notice

Taxes become delinquent on June 5, 1905.

D. B. BOYD,
County Treasurer.
m24td

Bargains in sewing machines. Fowler, 203 West St. Phone, Main 193 m3m

GOOD WORDS FOR RENO

Trimvirate of Mining Men Sing This City's Praises in No Uncertain Terms

F. Alba De Costa and Captain Wamirdi, two prominent men who are associated with Senator Jones in a number of properties in southern Nevada, and Major Duncan B. Harrison of Washington, D. C., New York and Nevada, are at the Riverside. The trio met here on business yesterday and were in high spirits and had many good things to say of Reno when visited at the Riverside Hotel.

"Reno is indeed a beautiful town," said Mr. De Costa. "I strolley about the city this morning and was very much surprised at the many handsome homes to be seen on many sides I know of no more ideal place to live than right here in Reno. Colorado Springs is no more delightfully situated than this city. Here on a summer day you may sit almost in the shade of the Sierra Nevada mountains and view the snow capped heights of the great range Reno has just as many advantages as any place in Colorado; you have your hot baths within convenient access of the city and there is no reason why it should not become just as great a health resort as any place in Colorado. This, coupled with its advantageous location, should give it the best future of any town in the west"

Speaking of Southern Nevada Captain Wamirdi said:

"Senator Jones is interested in a number of properties with us in the Goldfield district and we are spending about $15,000 per month in development work. The country is building up in great shape and will be in the future, and is, one of the greatest mining districts of recent times. The larger of the Goldfield properties are all spending a great deal of money in development and they all promise great things. We are working eight properties. All of them save one are private close corporation affairs and are not stocked. We are more than gratified with the showing made in each property and are contemplating development work on a more extensive scale.

Flowers for Decoration Day

Get your orders in early for Decoration day. Express charges free on all designs. Boxes of assorted flowers, 50 cents and up. Reno Floral Parlors, 18 West Second street m18td

MERCHANTS WHO WILL CLOSE ON THURSDAY

The business houses named below have agreed to close their respective stores on Thursday, June 1, during the hours from 10 a. m. to 2 p. m. while the university commencement exercises are taking place

Gray, Reid & Wright; S. Levy, Palace Dry Goods Store, John Sunderland, M. Frank & Co., Cleator-Dexter Company, H Leter, S Jacobs & Sons, Carl Kuhn, J. Marymont Company, Reno Shoe Factory, George Tassel, L. P. Fleishman, A. Nelson, Wolfe & Duque, Mott's Bazaar, Mrs W. J. Roberts, H. M Hilburn, H Fraley, M. T. Goodwin Company

This is a concession much appreciated by the university, as it will enable many of the employes of these business houses to attend these annual exercises

Swimming Race Postponed

The twenty-five yard swimming race between "Raglan Kid" Justy and A. W Pape, the oarsman, which was to have taken place yesterday morning in the Truckee, was postponed on account of the cold weather Justy, who is troubled with rheumatism, feared it migh prove disastrous and requested the $20 contest to be deferred until a warmer day. Those who desired to witness this contest, which has created so much talk throughout the city, were satisfied to have it take place on a brighter warm day, and his request was granted. A banquet will follow the contest

The Reno Nursery

Holds the agency for one of the largest and most responsible florists on the coast. Orders will be received for Decoration Day, weddings, funerals, society anniversaries, etc. Orders for Decoration Day will not be received later than Saturday, May 27. All goods will be delivered in good condition on Tuesday, May 30th. Call up Phone Main 730. 510 Humboldt St. Leave orders with C. J. Anderson or F. E. Ball. m18tf

The Bargain of a Life Time

I will sell in St. George's addition fifteen lots only at a great bargain. This is the best sanitary addition to the city of Reno on the market. Will sell these lots for $125 cash or $150 on partial payment plan. Call at once. 238 Virginia street, Reno. Nevada Mining and Real Estate Exchange. Telephone Main 180. m21t10

Notice of Stockholders Meeting

The annual stockholders meeting of the Washoe Power & Development Co. will be held at Clough & Crosby's building, 31 East Second Street, Monday, June 5th, at 2 o'clock P. M.

25td C. F. LORING, Secretary.

Fifty Dollars Reward

A reward of $50 will be given for information leading to the arrest and conviction of any person or persons throwing any dead animals in the Orr ditch.

J. D. O'SULLIVAN,
m18tf President Orr Ditch Co.

YESTERDAY'S QUOTATION

Ruling Prices of Stock and Sales as Reported at the Close of Business

Received from the Reno Brokerage Company:

	Stock
2500—Golden Anchor	$ 80
3500—Jim Butler	81
—Blue Bull	20
—Black Ants	03
—Columbia Mt.	30
—Great Western	04
—Nevada Goldfield	25
—St. Ives	28
—Silver Pick	13
—Vernal	05
25822—Jumbo Ex.	18
—Dixie	19
600—Diamondfield	43
—Lone Star	12
—Tonopah-Gold Mt.	15
—Adams	07
—Belmont	1.20
6500—Black Butte	33
—Brooklyn	01
—Big Bullfrog	08
—Bullfrog Mining Co.	08
—Blue Bell	07
—Bullfrog Comb	05
—California	12
100—Cashboy	20
—Bula	17
—Eclipse	30
—Frisco	10
—Gold D.	08
—Gold N.	50
—Hibernia	10
4300—Home	04
600—Jumbo	75
—Kendall	18
—Kawich G. M. Co.	15
—L. Tonopah	3.00
—May Queen	16
600—MacNamara	43
1900—M. Tonopah	3.02½
6300—Midway	1.60
—Mohawk	18
—Miz. Ex.	12
—Montana B	09
—National Bank	40
5800—North Star	53
—New York	18
1500—O. Bullfrog	30
—Oakes	09
—O. Tonopah	36
—Potlatch	10
—Paymaster	04
1000—Red Top	38
—Rescue	07
—Sandstorm	37
—Tonopah Ex.	5.00
—Tonopah Mining Co.	13.00
3000—West End	43
—Wolverine	08

VETERANS ATTEND CHURCH SERVICES

Every available seat was taken at the Methodist Church Sunday evening, people crowding to hear Rev. E. R Dille of Oakland, Cal., speak on patriotism Quite a number of Comrades of General O M Mitchell Post and several members of the Woman's Relief Corps being among the congregation Would that it was possible for more of our people to have heard this able speaker. I feel sure it would have aroused enthusiasm enough to have made our memorial day, one of the most impressive ever heard in Reno.

General O. M. Mitchell Post and the Woman's Relief Corps attended the Baccalaureate services in the Gymnasium on the University grounds in a body on Sunday morning, having been extended a special invitation by Dr J E. Stubbs.

W. R C PRESS COR

Notice to the Public

Notice is hereby given that the undesigned have this day formed a copartnership in the beer and soft drinks business. Mr. H. J. Mattke was the former driver for Mr. Benschuetz in the same business.

OTTO G. BENSCHUETZ,
HERMAN J. MATTKE.
Dated May 25, 1905. m27t3

Hot noon lunch at Becker's 15 cents tf

ANOTHER OLD TIMER GOES

Edwin A. Moore, Pioneer of the West, Dies After a Lingering Illness

After an illness extending over seven weeks Edwin A. Moore, aged 77 years, a pioneer of the west, and for fifteen years a resident of Reno, passed away Sunday morning of heart disease. The funeral will be held this afternoon at 2 o'clock from the Masonic temple.

Surviving Mr. Moore are a son and a daughter, Mrs. John T. Read and Gus Moore. Mr. Moore was familiarly known in Reno as "Honey" Moore by reason of his prominence as a honey producer. The product of his hives took the first prie at the New Orleans Centennial Exposition and for many years he had been prominently identified with the honey industry. Mr. Moore was a native of Massachusetts and was one of the argonauts of the West. He crossed the plains fifty-five years ago and was well known by the familiar term of "Bradmore."

During the later years of his life he resided on a farm near this city, where he gave his attention to honey raising.

He was a member of the Masonic fraternity and the funeral will be conducted by that order.

Try Bernheim whiskey at the Oberon, J. A. Snyder proprietor. *

Three Pillow Top Specials 25c

Lot I—Tops for embroidery, both conventional and flower designs.

Lot II—Roman striped tops all ready for the pillow.

Lot III—Wash Pillow Tops in pretty white and figured lawns

******

Ladies' Silk Gloves—In black, white, modes and greys. Prices 50c, 75c and $1.00 a pair.

Elite Petticoats—A new lot in black silk. Prices $7.00, $8.50 and $10 each

Belts and Purses to match in the pretty Japanese leathers. Belts 75c, Purses $1.50.

Another style in a better quality. Belts $1.75; Purses $2.50.

New Shapes in Corsets for $1 00 each. We carry the C-B, Thompson's glove fitting and the K. and G.—three of the best brands on the market.

Mott's Bazaar
231 Virginia St. Phone Main 661

CHARLES H. ANDREWS
Piano Tuner and Repairer
With the
NEVADA MUSIC COMPANY
Leave orders at Manheim's. Phone, Main 487, Reno, Nevada.

Buy A Wash ...Suit For Johnnie...
AT
H. LETER'S
THE CLOTHIER
I Have a Free Employment Office
12 Commercial Row Reno, Nevada

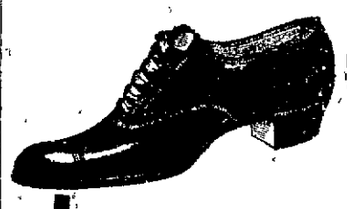

Shoe Value

We sell nothing but shoes
We buy nothing but the very best shoes to be obtained for the money and sell them at the smallest possible profit, because we believe this to be the only successful business policy.
We stand behind every pair we sell—you can depend upon their giving you perfect satisfaction.

Cleator-Dexter Co.
237 Virginia Street

Are You Going To Gold Fields!

If so be sure to stop long enough to inspect the Murray Tract a Sub Division of Sparks, the new and rapidly growing Railroad Town.
We have a few choice lots left in this Tract that will be sold at bedrock prices for the next 60 days. Lovely residence lots from $100 to $200 each. Choice business lots at from $250 to $300 each, these lots will increase 400 per cent in the next 2 years.
This property is within 100 yards of the Passenger Depot at Sparks, and just far enough from the Round House and Shops to avoid the noise and dust, and sufficiently close for residences for those employed in them. This is the opportuniti of a life time.
Title guaranteed. Abstract in office for inspection. Our buggy is at your disposal to view this or any of the large list of City of country properties we handle, if you don't see what you want ask for it. We have it. Honest dealing our motto.

JOHN T. READ & BRO.
Phone, Brown 271, Res. Red 153--P. O. Box 333--
Room 7 Nevada Bank Bldg., Reno, Nevada

Excursions to Portland
For Lewis & Clark Exposition
$30 From Reno

Above rate is for ten day tickets, good going on train No. 5 from Reno, connecting at Roseville or Sacramento with special excursion train leaving San Francisco every Saturday. Return from Portland on any regular train; or tickets may be exchanged for return by steamer to San Francisco for $2.00 extra.

21 DAY AND SPECIAL TOUR TICKETS

With stopovers at Special Rate. Ask local agents for rate from your town and full information regarding tickets, trains and Special Tour Tickets via Ogden.

A. H. RISING
Acting D. F. & P. A., Reno, Nevada

Southern Pacific

P. O. BOX 390 Telephone Main 261
...The Louvre...
THE CHOICEST OF WINES, LIQUORS AND CIGARS
Refined Orchestra of the Highest Class. Registered Works of Art on Exhibition, Never Surpassed in Nevada
Charley Stout and Mart Johnson Mgrs. A. L. MASON, Prop.

DONNELS & STEINMETZ
Our one greatest ambition is to make our furniture indispensable to the needs of all thrifty-minded people who want to save money, but not at the sacrifice of quality.
Cor. Second and Sierra Streets
RENO, NEVADA

The Reno Mill and Lumber Company
EAST FOURTH ST.
Lumber and Building Materials
All Classes of Fine Mill Work
RENO, NEVADA

NEWSPAPER ARCHIVE® NEWSPAPER ARCHIVE®

BIG SALES IN WHITE HORSE

Deals Aggregating One Hundred Thousand Dollars Made Last Week

This has been a week of sales and deals in mining property in the White Horse District. Over $100,000 worth of mining property has changed hands within the past few days and operating forces are beginning work.

New discoveries are continually being reported, and at times considerable excitement prevails.

The Pittsburg Company, which has bonded the Ora group of claims, has put a force on preparing for a large operating force, which will start things in an extensive way on June 1st. The Ora group was one of the first producers in Olinghouse Canyon, and is one of the promising mining properties of the district. N. Half, associated with Leary King, holds a $35,000 option on the E. Olinghouse Green Hill property and mill. They are mining men of high reputation in mining circles and are practical mining operators.

Henry Hawkes, a Colorado Springs mining man, has secured the extension group of the Ingalls Dispensia claim of J C. Effricks, Wm. Kearney and J. D Poole in the form of a $20,000 option for ninety days This property has the same strong mineral formation as that of the Dispensia.

O. M. Pudor of Houston, Texas, has purchased the No. 2 mine of Rice and Howard for a consideration of $22,500 Of this amount the $15,000 bond held by Rice and Howard was assumed by Mr. Pudor and $7,500 to be paid by him to Rice and Howard in three payments within ninety days

D R. Wilkerson and Theo. Wetmore were over from he Emma L. this week Mr. Wetmore says they have about $4,000 worth of ore on the dump and that a shipment will be made soon. Foreman Wilkerson says the mine is looking better than ever and good ore is being extracted from the winze, which is fifty feet below the tunnel level. Mr. Wilkerson also reports a force of men to be put to work on the Uncle Sam group in Secret Canyon, owned by Wilkerson, Governor Sparks, Patton, Jeffries and others

The strike of Dahl and Pritchett is looking still better as work advances. The entire dump assays $35 per ton, while the sorted ore runs better than $100 per ton.

E. Olinghouse, Al Porter and H Wilkerson have located four claims in Big Mouth Canyon, near Secret, and samples were taken showing assay values from $35 to $159. This property was worked early in the sixties

N. Half, a deputy mineral surveyor, has finished work on his claims and has some good free gold showings Mr. Half will open an office here and do all kinds of surface and underground surveying His work ranks in the highest professional way.

At the Ingalls property, the Buster group, work is to be resumed after the completion of the road and the house for the working force. Mr. Ingalls is expected back form Chicago in a few days.

H. Wilmore has struck ore on the Cripple Creek claim on the Dispensia lode. The ore is of the same character.

R. M. Norris has bonded a group of claims to D. C. Mitchell, who represents San Francisco capitalists. The claims are situated at the eastern slope of White Horse Mountain, and have a number of good showings

Free gold ore has been struck on the Big Dandy claim in the group which has been bonded by Matt Baroch, who represents Denver capital, and is visiting in that city at the present time.

Carmeicke and Gregg expect to strike the lead on the north end of the Crown Point mine in the cross cut tunnel within a short time They will cut this promising lead at a depth of 100 feet.

Many outfits for prospecting are arriving daily and the incoming stages are always heavily loaded.

A number of distinguished mining men and experts are spendnig much time here and mining deals are now of a daily occurrence.

Charles F. Potter, formerly one of the prominent mining attorneys of Colorado, but recently of Goldfield, and attorney for the Nevada Power, Mining and Milling Company, who bring the water from Bishop to Goldfield, has spent several days here. Mr. Potter is pleased with the district and will, if not already, become interested in some valuable properties.

Johnny Nolan, the popular Palace Hotel man, was here a portion of the week looking over the large interests he holds in this district. Mr. Nolan is of the opinion that this district will soon be one of the leading big camps of the state.

Ed Roberts, the broker, reports much activity in his line of business.

The new Olinghouse Hotel is now nearing completin, and rooms will be furnished for occupancy within a week.

All kinds of sporting games have been opened at the saloons.

Union Men, Attention

with the building trades are requested to meet Thursday evening in Riters' hall at 8 o'clock. Important business looking toward the organization of a building trades council will be transacted.

PAINTERS, PAPER HANGERS AND DECORATORS' UNION. m28td

Notice

Taxes become delinquent on June 5, 1905.

D. B. BOYD,
m24td County Treasurer.

Bargains in sewing machines. Fowler, 203 West St. Phone, Main 193 m3m

GOOD WORDS FOR RENO

Trimvirate of Mining Men Sing This City's Praises in No Uncertain Terms

F. Alba De Costa and Captain Wamirdi, two prominent men who are associated with Senator Jones in a number of properties in southern Nevada, and Major Duncan B. Harrison of Washington, D. C., New York and Nevada, are at the Riverside. The trio met here on business yesterday and were in high spirits and had many good things to say of Reno when visited at the Riverside Hotel.

"Reno is indeed a beautiful town," said Mr. De Costa. "I strolley about the city this morning and was very much surprised at the many handsome homes to be seen on many sides I know of no more ideal place to live than right here in Reno. Colorado Springs is no more delightfully situated than this city. Here on a summer day you may sit almost in the shade of the Sierra Nevada mountains and view the snow capped heights of the great range Reno has just as many advantages as any place in Colorado; you have your hot baths within convenient access of the city and there is no reason why it should not become just as great a health resort as any place in Colorado. This, coupled with its advantageous location, should give it the best future of any town in the west"

Speaking of Southern Nevada Captain Wamirdi said:

"Senator Jones is interested in a number of properties with us in the Goldfield district and we are spending about $15,000 per month in development work. The country is building up in great shape and will be in the future, and is, one of the greatest mining districts of recent times. The larger of the Goldfield properties are all spending a great deal of money in development and they all promise great things. We are working eight properties. All of them save one are private close corporation affairs and are not stocked. We are more than gratified with the showing made in each property and are contemplating development work on a more extensive scale.

Flowers for Decoration Day

Get your orders in early for Decoration day. Express charges free on all designs. Boxes of assorted flowers, 50 cents and up. Reno Floral Parlors, 18 West Second street m18td

MERCHANTS WHO WILL CLOSE ON THURSDAY

The business houses named below have agreed to close their respective stores on Thursday, June 1, during the hours from 10 a. m. to 2 p. m. while the university commencement exercises are taking place

Gray, Reid & Wright; S. Levy, Palace Dry Goods Store, John Sunderland, M. Frank & Co., Cleator-Dexter Company, H Leter, S Jacobs & Sons, Carl Kuhn, J. Marymont Company, Reno Shoe Factory, George Tassel, L. P. Fleishman, A. Nelson, Wolfe & Duque, Mott's Bazaar, Mrs W. J. Roberts, H. M Hilburn, H Fraley, M. T. Goodwin Company

This is a concession much appreciated by the university, as it will enable many of the employes of these business houses to attend these annual exercises

Swimming Race Postponed

The twenty-five yard swimming race between "Raglan Kid" Justy and A. W Pape, the oarsman, which was to have taken place yesterday morning in the Truckee, was postponed on account of the cold weather Justy, who is troubled with rheumatism, feared it migh prove disastrous and requested the $20 contest to be deferred until a warmer day. Those who desired to witness this contest, which has created so much talk throughout the city, were satisfied to have it take place on a brighter warm day, and his request was granted. A banquet will follow the contest

The Reno Nursery

Holds the agency for one of the largest and most responsible florists on the coast. Orders will be received for Decoration Day, weddings, funerals, society anniversaries, etc. Orders for Decoration Day will not be received later than Saturday, May 27. All goods will be delivered in good condition on Tuesday, May 30th. Call up Phone Main 730. 510 Humboldt St. Leave orders with C. J. Anderson or F. E. Ball. m18tf

The Bargain of a Life Time

I will sell in St. George's addition fifteen lots only at a great bargain. This is the best sanitary addition to the city of Reno on the market. Will sell these lots for $125 cash or $150 on partial payment plan. Call at once. 238 Virginia street, Reno. Nevada Mining and Real Estate Exchange. Telephone Main 180. m21t10

Notice of Stockholders Meeting

The annual stockholders meeting of the Washoe Power & Development Co. will be held at Clough & Crosby's building, 31 East Second Street, Monday, June 5th, at 2 o'clock P. M.

25td C. F. LORING, Secretary.

Fifty Dollars Reward

A reward of $50 will be given for information leading to the arrest and conviction of any person or persons throwing any dead animals in the Orr ditch.

J. D. O'SULLIVAN,
m18tf President Orr Ditch Co.

YESTERDAY'S QUOTATION

Ruling Prices of Stock and Sales as Reported at the Close of Business

Received from the Reno Brokerage Company:

	Stock
2500—Golden Anchor	$ 80
3500—Jim Butler	81
—Blue Bull	20
—Black Ants	03
—Columbia Mt.	30
—Great Western	04
—Nevada Goldfield	25
—St. Ives	28
—Silver Pick	13
—Vernal	05
25822—Jumbo Ex.	18
—Dixie	19
600—Diamondfield	43
—Lone Star	12
—Tonopah-Gold Mt.	15
—Adams	07
—Belmont	1.20
6500—Black Butte	33
—Brooklyn	01
—Big Bullfrog	08
—Bullfrog Mining Co.	08
—Blue Bell	07
—Bullfrog Comb	05
—California	12
100—Cashboy	20
—Dula	17
—Eclipse	30
—Frisco	10
—Gold D.	08
—Gold N.	50
—Hibernia	10
4300—Home	04
600—Jumbo	75
—Kendall	18
—Kawich G. M. Co.	15
—L. Tonopah	3.00
—May Queen	16
600—MacNamara	43
1900—M. Tonopah	3.02½
6300—Midway	1.60
—Mohawk	18
—Miz. Ex.	12
—Montana B	09
—National Bank	40
5800—North Star	53
—New York	18
1500—O. Bullfrog	30
—Oakes	09
—O. Tonopah	36
—Potlatch	10
—Paymaster	04
1000—Red Top	38
—Rescue	07
—Sandstorm	37
—Tonopah Ex.	5.00
—Tonopah Mining Co.	13.00
3000—West End	43
—Wolverine	08

VETERANS ATTEND CHURCH SERVICES

Every available seat was taken at the Methodist Church Sunday evening, people crowding to hear Rev. E. R Dille of Oakland, Cal., speak on patriotism Quite a number of Comrades of General O M Mitchell Post and several members of the Woman's Relief Corps being among the congregation Would that it was possible for more of our people to have heard this able speaker. I feel sure it would have aroused enthusiasm enough to have made our memorial day, one of the most impressive ever heard in Reno.

General O. M. Mitchell Post and the Woman's Relief Corps attended the Baccalaureate services in the Gymnasium on the University grounds in a body on Sunday morning, having been extended a special invitation by Dr J E. Stubbs.

W. R C PRESS COR

Notice to the Public

Notice is hereby given that the undesigned have this day formed a copartnership in the beer and soft drinks business. Mr. H. J. Mattke was the former driver for Mr. Benschuetz in the same business.

OTTO G. BENSCHUETZ,
HERMAN J. MATTKE.
Dated May 25, 1905. m27t3

Hot noon lunch at Becker's 15 cents tf

ANOTHER OLD TIMER GOES

Edwin A. Moore, Pioneer of the West, Dies After a Lingering Illness

After an illness extending over seven weeks Edwin A. Moore, aged 77 years, a pioneer of the west, and for fifteen years a resident of Reno, passed away Sunday morning of heart disease. The funeral will be held this afternoon at 2 o'clock from the Masonic temple.

Surviving Mr. Moore are a son and a daughter, Mrs. John T. Read and Gus Moore. Mr. Moore was familiarly known in Reno as "Honey" Moore by reason of his prominence as a honey producer. The product of his hives took the first prie at the New Orleans Centennial Exposition and for many years he had been prominently identified with the honey industry. Mr. Moore was a native of Massachusetts and was one of the argonauts of the West. He crossed the plains fifty-five years ago and was well known by the familiar term of "Bradmore."

During the later years of his life he resided on a farm near this city, where he gave his attention to honey raising.

He was a member of the Masonic fraternity and the funeral will be conducted by that order.

Try Bernheim whiskey at the Oberon, J. A. Snyder proprietor. *

Three Pillow Top Specials 25c

Lot I—Tops for embroidery, both conventional and flower designs.

Lot II—Roman striped tops all ready for the pillow.

Lot III—Wash Pillow Tops in pretty white and figured lawns

******

Ladies' Silk Gloves—In black, white, modes and greys. Prices 50c, 75c and $1.00 a pair.

Elite Petticoats—A new lot in black silk. Prices $7.00, $8.50 and $10 each

Belts and Purses to match in the pretty Japanese leathers. Belts 75c, Purses $1.50.

Another style in a better quality. Belts $1.75; Purses $2.50.

New Shapes in Corsets for $1 00 each. We carry the C-B, Thompson's glove fitting and the K. and G.—three of the best brands on the market.

Mott's Bazaar
231 Virginia St. Phone Main 661

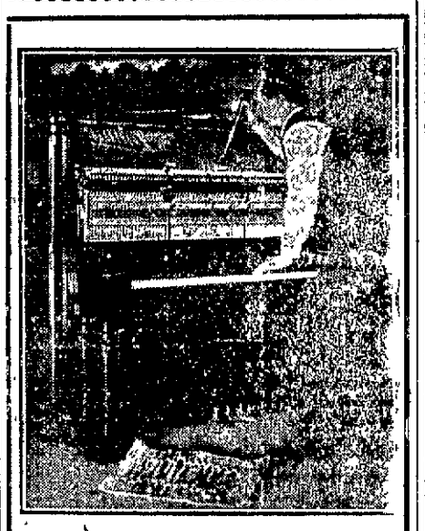

CHARLES H. ANDREWS
Piano Tuner and Repairer
With the
NEVADA MUSIC COMPANY
Leave orders at Manheim's. Phone, Main 487, Reno, Nevada.

Buy A Wash ...Suit For Johnnie...
AT
H. LETER'S
THE CLOTHIER
I Have a Free Employment Office
12 Commercial Row Reno, Nevada

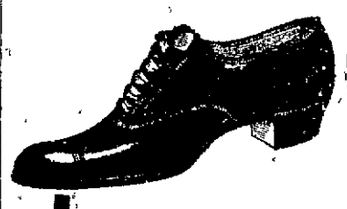

Shoe Value

We sell nothing but shoes
We buy nothing but the very best shoes to be obtained for the money and sell them at the smallest possible profit, because we believe this to be the only successful business policy.
We stand behind every pair we sell—you can depend upon their giving you perfect satisfaction.

Cleator-Dexter Co.
237 Virginia Street

Are You Going To Gold Fields!

If so be sure to stop long enough to inspect the Murray Tract a Sub Division of Sparks, the new and rapidly growing Railroad Town.
We have a few choice lots left in this Tract that will be sold at bedrock prices for the next 60 days. Lovely residence lots from $100 to $200 each. Choice business lots at from $250 to $300 each, these lots will increase 400 per cent in the next 2 years.
This property is within 100 yards of the Passenger Depot at Sparks, and just far enough from the Round House and Shops to avoid the noise and dust, and sufficiently close for residences for those employed in them. This is the opportuniti of a life time.
Title guaranteed. Abstract in office for inspection. Our buggy is at your disposal to view this or any of the large list of City of country properties we handle, if you don't see what you want ask for it. We have it. Honest dealing our motto.

JOHN T. READ & BRO.
Phone, Brown 271, Res. Red 153--P. O. Box 333--
Room 7 Nevada Bank Bldg., Reno, Nevada

Excursions to Portland
For Lewis & Clark Exposition
$30 From Reno

Above rate is for ten day tickets, good going on train No. 5 from Reno, connecting at Roseville or Sacramento with special excursion train leaving San Francisco every Saturday. Return from Portland on any regular train; or tickets may be exchanged for return by steamer to San Francisco for $2.00 extra.

21 DAY AND SPECIAL TOUR TICKETS

With stopovers at Special Rate. Ask local agents for rate from your town and full information regarding tickets, trains and Special Tour Tickets via Ogden.

A. H. RISING
Acting D. F. & P. A., Reno, Nevada

Southern Pacific

P. O. BOX 390 Telephone Main 261
...The Louvre...
THE CHOICEST OF WINES, LIQUORS AND CIGARS
Refined Orchestra of the Highest Class. Registered Works of Art on Exhibition, Never Surpassed in Nevada
Charley Stout and Mart Johnson Mgrs. A. L. MASON, Prop.

DONNELS & STEINMETZ
Our one greatest ambition is to make our furniture indispensable to the needs of all thrifty-minded people who want to save money, but not at the sacrifice of quality.
Cor. Second and Sierra Streets
RENO, NEVADA

The Reno Mill and Lumber Company
EAST FOURTH ST.
Lumber and Building Materials
All Classes of Fine Mill Work
RENO, NEVADA

NEWSPAPER ARCHIVE® NEWSPAPER ARCHIVE®

A. W. D.

Ayers' Wonderful Discovery

A Sure Cure for All Kidney and Stomach Troubles. The Only Cure For Piles.
A Purely Herb Remedy. Contains Neither Alcohol nor Drugs

For Sale by All Druggists; Also A. Nelson, or Address

Reno Medical Company

F. C. McDIARMID, Manager — P. O. Box 107, Reno, Nevada

Wall Paper Designed by Artists....

And printed at the best equipped factory in the east. All our wall papers are good quality, good coloring and tasteful design and in variety sufficient to satisfy the most careful purchaser. Our prices are right and we know it, for we are sending our goods to nearly all points adjacent to Reno. If you are thinking of repapering, we have the goods to please you and can do the work if you wish it.

Porteous Decorative Company

135 VIRGINIA STREET, RENO

FREE

For the next five days the people of Reno will have an opportunity to consult a

GRADUATE OPTICIAN

and have their eyes examined

Free of Charge

Glasses fitted at the most reasonable prices

To those in need of glasses and cannot afford them, I will fit with a good pair of serviceable glasses.

Free of Charge

L. JACOBS

Doctor of Optics

Office hours— 9 to 12 a. m., 1 to 5 and 7 to 8 p. m. Palace Hotel, Room 3.

Special Rates to Eastern Points

VIA THE

Southern Pacific

Round Trip Tickets between Reno and points hereinafter mentioned will be sold May 27th, 28th and 29th; June 12th to 17th inclusive, and 25th to 30th inclusive, July 4th, 5th, 6th, 24th, 25th and 26th to—

Washington, D. C.	107.00	St. Paul, Minn.	70.00
Baltimore, Md.	107.00	Minneapolis, Minn.	70.00
Philadelphia, Pa.	107.50	Council Bluffs, Ia.	60.00
New York, N. Y.	108.50	Omaha, Neb.	60.00
Boston, Mass.	109.50	Kansas City, Mo.	60.00
Chicago, Ill.	$72.50	Leavenworth, Kas.	60.00
St. Louis, Mo.	67.50	Atchison, Kas	60 00
Memphis, Tenn.	67.50		

Tickets are good for stopover east of Nevada on going trip with ten days in which to reach destination. Stopovers are allowed at all points on return trip, provided pas-senger reaches originating point within ninety days from date of ticket is purchased. For further information apply to Agent, SouthernPacific Company, Reno, Nev., or to

A H RISING

Acting District Freight and Passenger Agent, Southern Pacific Company, Reno, Nevada.

A Full Line of Smoked Meats.

We are headquarters for Ham, Bacon and Lard.

WHY?

Should you go to a grocery for Ham, Bacon or Lard. We can give you lard, kettle rendered, a pure article, at the came price that you will pay elsewhere for a packing house product.

Give us a trial order and be convinced.

RENO MEAT CO.

Reno and Truckee Markets.

Rambler

The Pioneer Bicycles

Always Ready to Ride. Sold on Easy Installments
Old Wheels Taken in Trade

Carr & Elliott Sporting Goods House

26 WEST SECOND STREET, RENO, AGENTS

Strength and fragrance saved by grinding Golden Gate at home (not too fine) fresh each morning.

Aroma-tight tins. Never in bulk.

J. A. Folger & Co.
Established in 1850
San Francisco

Walstab's New Hotel

Now open and ready for business. One of the finest places on the Pacific Coast. Handsomely furnished throughout. The Dining Room is in conformity with the entire establishment and will be maintained in a first class manner. The Finest Billiard Rooms and Bowling Alley on the Pacific Coast are also maintained. In fact, this place is built for the comfort of railroad men and the general public. Rates reasonable and courteous treatment assured.

Chas. Walstab, Prop. — Sparks, Nev.

Harriman Street, Opp site Round House, O'Sullivan Tract

NOVACOVICH GROCER

There's satisfaction in knowing that when you buy groceries you are buying pure groceries.

COMMERCIAL ROW
RENO --- NEVADA

Hazen-Fallon Stage Line

BAILEY & COLTRIN, Props.

Meets No. 6 at Hazen. Two and one-half hours to Fallon. Good Comfortable coaches, good stock and daily trips, Sundays included. Fare $1.50.

THE NEW OVERLAND HOTEL

CHARLES J. SADLEIR, Proprietor

This hotel is steam heated and electric lighted throughout. The most complete dining room and grill in the city. Meals served American and European. The finest bar in the State in connection

Corner Commercial Row and Center Sts.

REINHARD & CO.

NEW UNDERTAKERS

New Manning Building, Plaza St. Fine Funeral Supplies, Beautiful Parlors. Special attention given to embalming fo shipment. Prices fair and reasonable. Mr. S. E. Reinhard was over ten years manager of one of the best known firms in San Francisco, and will give his personal attention to every detail.

CORONER'S OFFICE

Office Phone, Green 104. — Res. Phone, Green 404

SPARKS DEPARTMENT

WILL SPEND DAY IN WADSWORTH

Special Car Will Be Run for Benefit of Those Who Wish to Attend Memorial Services in Old Town

The people of this city will spend Memorial Day in the old town of Wadsworth. A special car will be attached to No. 6 this morning for the accommodation of all who desire to take advantage of it.

The railroad company has made arrangements whereby their employes will obtain their transportation free of charge. The shops will be run as usual, but all who desire to take the trip will be granted a leave of absence for the day. This is very accommodating on the part of the company and its action in the matter will be greatly appreciated by the employes.

Appropriate services will be held at the cemetery in Wadsworth Rev. T. R. Bellam will deliver an address and a short program will be rendered in which the citizens of Wadsworth and students of the Wadsworth high school will participate. At the conclusion of the services the graves of the departed will be decked with flowers

New Phone System

The new telephone system of the Southern Pacific Company has been installed between Sparks and Ocallo, a station about fifteen miles east. It is for the purpose of receiving train orders between telepraph stations and is working in a very satisfactory manner The system is the same as that now in vogue on the "block system" in the snow sheds.

SCOTT NOW IN CHARGE OF WESTERN DIVISION

W R. Scott left yesterday morning on No. 5 for Oakland pier for the purpose of assuming his new position as superintendent of the western division. During the time that Mr. Scott has had charge of the Salt Lake division he has come to be well liked by all the employes under him and his departure will be heard of with many regrets.

E. H. Manson, who will succeed Mr. Scott as superintendent of the Salt Lake division, is expected to arrive here about Thursday and will assume control then.

Pending the arrival of Mr. Manson, Assistant Superintendent Shaughnessy, who is now in Ogden, has charge of the division.

J. M. Bello & Co. make the best tamales in town. 111 Virginia Street Phone Red 264.

SENIOR CLASS ENTERTAINED

Miss Lucy Brannin Gave Reception to Her Classmates Last Night at Her Home in This City

The graduating class of the university was entertained by Miss Lucy Brannin last night at her home in this city.

The young people spent the evening in playing five hundred and other games and singing college songs.

Miss Catherine Hand won first prize at five hundred and the booby prize was captured by Dean Bradley. At a late hour refreshments were served, after which the jolly crowd of students departed with best wishes for their hostess

Those present were Mrs. Lillian McCulloch, Misses, Bacon, Brannin, Cooke, Elliott, Hand, Morse, Soucherreau, Snapp and Wise and Messrs. Bradley Brannin, Bulwer, Chism, O'Neill, Nesbitt, Palmer, Pearson, Pope, C L. Smith, Cash Smith, Steckle, Spellier and Wright

Left for White Horse District

A party consisting of Colonel N C. Prater of Virginia City, Judge C E Mack of Reno and Colonel Frank Hatton of this city, left last night for the White Horse mining district. They are on a visit to the claims of the Oro Mining Company, in which they are interested These claims are among the most promising in the White Horse district.

The Bowling Contest

The honors of the bowling contest Sunday at the Wallstab alleys were carried off by Frank Menenta of Reno. He won easily with the large score of 201 and received the first prize, a pair of Belgian hares A. C Hewitt of this city won second prize, a pair of weasels. His score was 193. Another contest will be held next Sunday.

Slot Machine Cases Continued

The cases of the young men charged with stuffing the slot machines came up before Judge Pollock yesterday. Owing to the absence of Messrs. Pike and Jones, attorneys for the accused, the cases were continued until a future date. Pike and Jones are at present in the southern part of the state and are expected back this week.

Will Reside Here

The family of Charles Young arrived Sunday night from California. They will make this city their future home. Mr Young has just completed a fine residence in the Prater tract and himself and family will occupy it immediately

Resigned Their Positions

H Gaston and C D Dugan, who have been employed for some time past in the machine shops of the Southern Pacific in this city, have resigned their positions The young men will depart i na few days for Chicago

NEW LIGHT COMPANY TURNS ON THE JUICE

The Washoe Power and Development Company went into active business last evening when it turned on power over its new lines and began the task of serving its patrons Several hundred new lights were turned on. They worked in a most satisfactory manner The company has a large force of electricians at work and as speedily as possible is connecting its wires

Meets This Afternoon

The Woman's Guild will meet this afternoon at 2 o'clock at the Parish House

SYMPTOMS OF BRIGHT'S DISEASE

The spread of Bright's Disease is so profoundly stirring the health departments of the large cities that mention of the commonest symptoms is timely

Puffiness of the eyelids or swelling of the ankles or hands in the morning, also dropsy in the abdomen.

The obstructed kidney increases the blood pressure and the heart may become involved and painful This is often attended with an asthmatic condition or shortness of breath.

As Bright's Disease commonly starts as kidney trouble, any kidney disorder that has lingered longer than three or four months is notice of the chonic danger point, and that it can be no longer trifled with.

There may or may not be sediment. Often in advanced cases there is no visible sediment.

Failing eyesight, drowiness and uraemic headaches are all advanced symptoms.

A pale, pasty complexion, with weakness, is also to be regarded as suspicious.

We desire to place in the hands of those having Bright's Disease a 36-page report on a large variety of test cases put on Fulton's Renal Compound for Bright's Disease. It shows 87 per cent of recoveries in this hitherto fatal disease. The pamphlet is free.

J. B. McCullough, agent, Reno; F. J. Steinmetz, in Carson.

BRIEF MENTION OF PASSING PUBLIC

Those Who Come and Those Who Go to and From the Railroad Town.

C. E. Clough was among yesterday's visitors from Reno.

Miss Lita Abbay spent yesterday with friends in Reno.

Walter Jones was transacting business in Reno yesterday.

Miss Lulu Culp of Lovelock is visiting friends in this city.

H L. Knox of Reno had business in the railroad town yesterday.

Colonel Hatton made a business trip to the county seat yesterday.

Deputy Sheriff Branton was in Sparks yesterday on official business.

Miss Philippine Mitchell of Verdi spent yesterday with friends in Sparks.

Mr and Mrs. Shep Case were among yesterday's visitors from the county seat.

Charles Dreyer, proprietor of the Oberon, was a visitor yesterday from Reno.

Civil Engineer Nicholas was in this city yesterday on professional business.

D. E Weinrich and wife of Los Angeles were visitors yesterday in Sparks.

Judge Pollock was called to Reno yesterday on business connected with his office.

Among the shining lights seen on the streets of this city yesterday was Dick Taylor of Reno.

WILL LOSE HIS TOE AS RESULT OF ACCIDENT

While attempting to board a train in Reno yesterday, J M. McLaughlin, a brakeman in the employ of the Southern Pacific company, is some way missed his footing and the car wheel passed over the outer side of his foot. The foot was badly crushed and amputation of the small toe will probably be necessary.

Mr. McLaughlin is quite well known in this city and his many friends will regret to learn of his injury. He was sent to the general hospital at San Francisco yesterday.

Gone to Olinghouse

Frank Young, proprietor of the Barrel House, and C. G. Young, the local hardware dealer, left yesterday by team for Secret Canyon They are interested in some valuable mining claims at that place and will begin development work on them immediately

DELTA RHO GIRLS ARE ENTERTAINED

The young ladies of the Delta Rho sorority of the university met for the last time this season at the hospitable home of Miss Maud Nash last evening. Twenty-five of its charming membership of forty-five were present and the evening was one long to be remembered, Miss Nash, a charter member, proving herself to be a most royal hostess among the coterie of Reno's popular daughters.

This exclusive society has its degrees as well as other similar aggregations of those fraternally inclined, and its second degree, with all its mystic solemnity, was conferred upon three of its fair members, Miss Reigelhuth of the class of '97; Miss Nellie Cazier and Miss Mary O'Neill, the latter one of the most popular ladies of the fraternity, who came to Reno from San Rafael, Califorina, this week for the purpose of receiving this honor.

Mrs. Edward Lunsford, also a member, rendered several sweet vocal selections in her inimitable manner to the delight of all present.

Following the delicious repast, which evidenced the thought and cleverness of the genial hostess, a toast "To Our Married Sisters" was drank, to which Mrs. Elizabeth True responded, with characteristic dignity. Miss Ivan Sessions proved herself a worthy prophetess in responding to the toast, "Phophecy," which followed. The "Detla Rho," was admirably handled by Miss Mary O'Neill.

There being no seniors in this society this year, it is a source of gratification that none of the members will leave in 1905-1906.

Special Rates via Southern Pacific

To Milwaukee, Wis., and return, account National Convention Modern Woodmen of America. Rate $74.50 for round trip. Tickets on sale June 12th, 13th, 14th, 15th, 16th and 17th. Going trip to commence on day of sale and to be completed within ten days from sale date. Stopovers allowed east of Nevada on going trip and at any point returning within the limit of ticket. For further information apply to agent Southern Pacific Co., or to

A. H. RISING,
Acting D. F. & P. A., So. Pac. Co., Reno, Nevada. m25tojel5

NewspaperARCHIVE®
NewspaperARCHIVE®

MARKET IS LOOKING UP

Local Realty Dealers Report a Good Demand for City and Ranch Property

There is a good live demand for local property by persons desiring to purchase building sites for homes in this city. During the last few weeks an unusually large number of real estate transfers have been recorded and local real estate men report a good steady demand for Reno property at good prices.

The market for farm property is also good and active. Small farms are in good demand and there is quite a little inquiry from other states for land in this section.

The following deeds were recorded yesterday:

Deed—Peter Rasmussen and Hannah Rasmussen to B. E. Sundar for eighty acres in section 34, township 20, range 20 east; consideration $4800.

Deed—H. B. Maxson to Nevada Transit Company, right of way to land between Reno and Sparks; consideration $10.

Deed—H. B. Maxson to C. J. Kappler, land in section 12, township 19 and range 19; consideration $6000.

Deed—H. B. Maxson to Bank of Nevada, land in section 1, township 19, range 19; $10.

Deed—J. Wiseman MacDonald to H. P. Woods, lots 20, 21 and part of lot 19, in O'Sullivan tract at East Reno; consideration $10.

Deed—Parker Barnes to L. D. Folsom, lots 1, 2, 3 and 4 of block I, in town of Sparks; consideration $10.

Deed—John Hawthorne to Thomas Van Billiard, lots 4 and 5, block L, of Powning's addition to Reno; consideration $500.

Deed—L. Dean to Mary H. Spencer, 40 acres of land in section 34, township 20 north, range 20 east; consideration $1.

Deed—Andrew Frandsen to F. L. Small, one half of lot 2, block I, Conner's addition to Reno; consideration $10.

Deed—Alice M. Chism to Peter Rasmussen, 160 acres in section 34, township 20 north, range 20 east; consideration $2375.

Deed—Mary H. Spencer to Peter Rasmussen, 160 acres in section 34, township 20 north, range 20 east; consideration $1000.

Deed—Bank of Nevada to H. B. Maxson, land and water right, west of Central Pacific railway; consideration $1888.

Mining location—Gold Pan mine, in Dogskin district, by T. M. Sellers.

Mining location—Mabelle mine, in White Horse district, by O. M. Pudor and D. W. Whipple.

Mining location—West Emma mine, White Horse district, by C. T. Washeim.

Mining location—Remington mine, White Horse district, by A. W. Wright and F. Clifford.

Mining location—Longstreet mine, White Horse district, by J. O. Gregory and D. Washeim.

Mining location—Last Chance, Three Links and Oakland, White Horse district, by George Elnkler, E. C. Mitchell and George Adams.

Mining location—Red Cliff mine, White Horse district, by Frank Ackley and H. W. Gladwin.

Deed—L. D. Stewart et al. to Nevada Transit Company, granting right of way through certain land at Sparks.

Elko Boy Goes Home

H. E. Miller of Elko, who has been attending the dental department of the University of California, passed through Reno yesterday on his way home. He was joined here by Harry Jones of the University of Nevada, who accompanied him to Elko for a visit.

BACCALAUREATE SERMON REPLETE WITH INTEREST

The annual Baccalaureate address was delivered Sunday morning in the university gymnasium by Rev. E. R. Dille. An immense crowd of about 1000 persons attended the services and it was the unanimous sentiment of all present that the sermon was one of the best and most instructive that has ever been delivered in the gymnasium.

Several fine selections were rendered by the girls' glee club, composed of university co-eds. Mrs. Edward Lunsford favored the audience with a solo, which was sung in her usual pleasing manner. The program for the day was as follows:

Hymn, "Onward, Christian Soldiers"
Invocation .....Rev. A. C. Welch
"The Angel" .....Rubenstein
University Girls' Glee Club
Scripture reading ....Rev. C. L. Mears
Quartet, "Hear and Consider, O God" .....Carl Pflueger
Mrs. Franck, Miss Graham, Dr. Craig and Mr. Ackerly.
Prayer .....Rev. Samuel Unsworth
Hymn, "He Leadeth Me" .....
Sermon .....Dr. E. R. Dille
Solo, "A Divine Redeemer"....Gounod
Mrs. Edward F. Lunsford .....
Announcements .....
Doxology .....
Benediction .....S. H. Jones

Visiting Reno Relatives

Mrs. W. G. Case arrived in Reno Sunday on a visit to her son and daughter in law, Mr. and Mrs. L. S. Case. They were accompanied here by M. and Mrs. E. W. Twist of Hollywood, a residence suburb of Los Angeles, California. Mr. Twist if a brother of Mrs. W. G. Case. They will spend a few days visiting here.

A BAD WRECK AT HAWTHORNE

Engines Collide and Overturn, Pinning Fireman Wright Beneath a Cab

Special to The Journal]

HAWTHORNE, May 29—Two engines crashed together in the railroad yards at this place yesterday morning. As a result Harold Wright, a student fireman, lies injured perhaps unto death, one of the engines is partially wrecked, the track was torn up and an investigation is now on.

The wreck occurred about 6 o'clock yesterday morning. Engine 12, just in from Schurz, was turning on the "Y" when switch engine 1024, running at a good rate of speed, attempted to pass. In the collision that followed engine 12 "buckled" and toppled over on its side, 1012 jumping the track and remaining upright. With the exception of the unfortunate fireman the other occupants of the engines jumped in time to escape injury.

Wright was working at the time and before he had time to realize his danger was pinned to the ground beneath the cab. This saved him from being scalded to death by escaping steam. His cries brought speedy help and after much work he was rescued, alive but suffering much pain.

This evening Wright is resting somewhat easier and Dr. Pach, the railroad physician, states the patient has an even chance for recovery.

N. E. WILSON ELECTED DEAN

Board of Regents of University Will Soon Let Contract for New Dining Hall

At a meeting of the board of regents of the state university, consisting of O. J. Smith of Reno, W. W. Booher of Elko and H. S. Sterrett of Battle Mountain, held yesterday, Professor N. E. Wilson was elected dean of the university for the term of one year, succeeding Henry Thurtell.

The board took up a number of matters of importance but deferred final action in a number of cases until Wednesday when another meeting will be held. The board granted degrees to all the graduates of the various departments of the university, save the normal school, and to the graduates of that department diplomas were issued.

At Wednesday's meeting bids for the construction of the new dining hall and the porch which is to encircle Manzanita hall will be advertised for. The dining hall will cost in the neighborhood of $4000 and the board has available for the construction of the wide veranda about the girls' hall some $2000. The contract will be let within a month or six weeks and the improvements completed during the summer vacation.

"The regents feel very much gratified over the progress made by the university and its students during the last year," said Mr. Booher last night. "The class which graduates this year is one of the best the university has turned out. The students will be given their diplomas upon graduation and no conditions will be attached to any of them. The students all have particularly clean records. This condition is a source of gratification both to the regents and the faculty."

WENT UP IN BALLOON AT CARSON CITY

J. C. Mars, the aeronaut, accompanied by his wife and son, returned last evening from Carson. Mr. Mars made an ascension at the capital city Sunday afternoon. A large crowd witnessed his daring flight into the air and was well pleased. However, Mr. Mars states that because of unskilled help the ascension was not as successful as he would have desired. In going up he nearly struck a railroad train and heavy ballast prevented the balloon from rising more than 1300 feet. feet.

In dropping with his parachute he struck the chimney on a roof, wrecking it, but fortunately not injuring himself.

Mr. Mars has completed arrangements to make an ascension at the opening of the State Park next Sunday afternoon.

For Warm Weather.

Ladies who need underwear for the hot weather will be able to save money by looking over the stock at Mott's Bazaar. There can be found everything for ladies, misses and children in the summer weight knit wear and muslin. The line of hosiery at this store is the most complete in the city. The Buster Brown hose for boys and girls are only 25c a pair, and a drawing book goes free with every pair.

MARKWELL & DUFFIELD,
Painting, Paper Hanging and Decorating
Lincrusta, Morescue and Plastic Relief, Natural Wood Finishing, Graining, Calcimining, Frescoing.
Phone 14 Main.

HIGHWAYMAN ADMITS GUILT

Confesses to Having Beaten and Robbed a Truckee Laborer of $45 Sunday Night

Officer Christie and Deputy Constable Shields captured John Sweeney, while he was engaged in bursting in the front door of Kerr's saloon on Second street shortly after 12 o'clock Sunday night. Sweeney was taken so suddenly that he had little time to offer resistance.

An hour later A. Colley was found in the eastern end of the city unconscious, with his head cut open and his face badly battered. He had been beaten and robbed of $45, wages received for work at Truckee.

Yesterday morning when Sweeney was brought into court he was accused of having robbed and beaten Colley. He broke down and confessed to Constable Wilson, evincing a desire to plead guilty.

Colley has but little recollection of how the crime was committed, simply remembering that he was struck and robbed. Sweeney is said to be a cocaine fiend.

Pleased With the Service

Al North, proprietor of the Hotel Golden, last evening received his lighting service for the first time from the Washoe Power and Development Company. The new establishment was lit up as bright as day and Mr. North is greatly pleased with the service.

COMMISSION SELECTS LOGAN

Town on the Lower Muddy River in Lincoln County Chosen for the Experiment Station

The commission appointed by the governor to select a site for a branch agricultural experiment farm in southeastern Nevada, met at the office of Colonel H. B. Maxson, president of the board, yesterday in Reno and decided upon a location offered the state at Logan on the lower Muddy river in Lincoln county, Nevada.

The full board was present, consisting of Mr. Maxson, Mr. Triplett and Mr. True. They held options on several sites but adopted the one above named as having the greatest variety of soils and the best conditions surrounding, with which the main experiment station of the university may carry on successful experiments in the semi-tropical region.

The site consists of eighty acres of arid land and 100 miners' inches of water to reclaim the same. Titles to the property and conveyance of the same will be made to the state at an early day.

Bicycles and Automobiles Repaired
We do only first class work and guarantee it. Also handle all makes of parts for bicycles and automobiles, manufacture the Nevada bicycle and are agents for the best road and racing machines made—the Tribune, the Columbia and the Iver Johnson, the standard wheels of the world. Sold on easy terms. We also give a $40 Nevada bicycle away June 1, 1905. Tickets given with every 25-cent purchase on sundries or fishing tackle. Nevada Cycle and Manufacturing Company, C. R. Mershon, manager, 11 West Second street, just across the street from our old stand. a27tf

POPULAR RENO GIRL TO WED A DENTIST

Mrs. Frances Frandsen yesterday announced the engagement of her daughter, Miss Grace Frandsen, to Dr. Charles Lentz. The date is not given, though it will probably be early next month.

Miss Frandsen is one of Reno's best known young ladies. She was born and raised here and is a favorite with the hundreds of young people who are her friends.

Dr. Mentz is a son of Mr. and Mrs. C. H. Mentz of San Francisco. He is a graduate of the College of Physicians and Surgeons of California and a member of the Psi Omega fraternity. He came to Reno about one year ago to locate and practice his profession as a dentist. He has made many friends and built up a large practice during his residence here.

BORN

JENKINS—In Reno, Washoe County, Nevada, Sunday, May 28th, 1905, to the wife of F. G. Jenkins of 405 West Fourth Street, a daughter.

That thirst can be effectually quenched with a glass of
ANNIE BUSCH
For Sale Only By Bryson & Cohn, Agts

FULL OF HUMOR AND PATHOS

Mark Twain, Bard of the West, Sends His Sincere Regrets to Carnival Committee

When the Reno carnival first planned on the great celebration which is to occur in this city during the early days of July, an invitation was extended to Mark Twain to come to Nevada and be the guest of honor of the city of Reno.

It has been many years since Mark Twain gathered the material for his "Roughing It" and other western stories in this section, but those years have not taken from him the charm of the west or the attachment which he formed for the country which he so truly describes in many of his works. It was in this locality that he saw in real life many of those characters which he later wove into the fiction of some of his most delightful stories.

There is just a touch of the pathetic in his response to the invitation sent him, just a bit of the reminiscent, looking back over happy years spent in the great golden west.

Mr. Clemons, as he is known in private life, responding to the invitation sent him says:

"In the Mountains, New Hampshire, May 24th, 1905.

"Dear Mr. Fulton: I remember, as if it were yesterday, that when I disembarked from the overland stage in front of the Ormsby in Carson City, in August, 1861, I was not expecting to be asked to come again. I was tired, discouraged, white with alkali dust and did not know anybody; and if you had said then, "Cheer up, desolate stranger, don't be down-hearted—pass on and come again in 1905," you cannot think how grateful I would have been and how gladly I would have closed the contract. Although I was not expecting to be invited I was watching out for it, and was hurt and disappointed when you started to ask me and changed it to "How soon are you going away?" for I was an orphan at that time, and had been one so many years that I was getting sensitive about it.

But you have made it all right now, and the wound is closed. And so I thank you sincerely for the invitation; and with you, all Reno, and if I were a few years younger I would accept it, and promptly. I would go. I would let someone else do the oration, but as for me, I would talk—just talk. I would renew my youth; and talk—and talk—and talk—and have the time of my life! I would march the unforgotten and unforgettable antiques by, and name their names, and give them reverent hail and farewell as they passed: Goodwin, McCarthy, Gillis, Curry, Baldwin, Winters, Howard, Nye, Stewart, Neely Johnson, Hall, Clayton, Jones, North, Root—and my brother, upon whom be peace! —and then the desperadoes, who made life a joy and the "slaughter house" a precious possession: Sam Brown, Farmer Pete, Bill Mayfield, Six Fingered Jack, Jack Williams and the rest of the crimson discipleship—so on, so on. Believe me, I would start a resurrection it would do you more good to look at than the next one will, if you go on the way you are doing now.

"Those were the days!—those old ones. They will come no more. Youth will come no more. They were full to the brim with the wine of life. There have been no others like them. It chokes me up to think of them. Would you like me to come out there and cry? It would not become my white head.

Good-bye. I drink to you all. Have a good time and take an old man's blessing.

"MARK TWAIN."

Dr. Bergstein's Quarters.

During his stay in this city Dr. Bergstein will be found at room 43, McCormack Building. Those wishing to see him will find him there during regular office hours.

A MATTER OF HEALTH
ROYAL

BAKING POWDER
Absolutely Pure
HAS NO SUBSTITUTE

Mining Propositions Financed...
I can finance one or two first class free milling gold propositions if price and terms are right. Send full particulars to me at once.
DR. W. P. BLAKE
Springfield, Mass.
317 Main Street

Tuesday, Decoration Day, Closed All Day...

Special Sale...
...OF...
Silk Shirt Waist Suits

Beginning Monday, May 29th and continuing this week, we shall offer at Special Sale all of our $12.50 and $15.00 Silk Shirt Waist Suits at

...$10.00 Each...

There Are About Twenty-five Suits to Choose From in Black, Navy, Greens, Browns

COME EARLY AND GET THE FIRST CHOICE

We also have numerous other styles in Long and Short Coat Styles with Latest Style Skirts at $20 to $35

H. FRALEY
The Only Exclusive Cloak and Suit House in Reno

It's The Particular Young Man... We Want To Catch

The sort of chap who has been geting his clothes made year after year by a custom tailor—thinks there is no use trying to look right in a ready-to-wear suit because he has tried it. The art of making clothes has gone ahead—kept right along with all things else until it has well nigh reached the acme of perfection. You no longer can stand on the street and pick out the chap with the hand-me-down if it is a

Hoffman--Rothschild

From the fellow with the high priced custom made suit. Our clothing—the Hoffman-Rothschild make—is positively the most perefict in fit and exclusive in pattern on the market today. We are the sole agents for Reno of this famous house, and we are sure to fit you out this summer if you make us a call. The prices range from a low as $10 to as high as you want to go, and the bargains on these beautiful spring goods wil open your eyes. Our summer line of straw hats, imitation Panamas, shirts, neckwear, socks, etc., is in and are going to go out at prices that will defy competition.

J. MARYMONT CO.
Workingmen's Friend Store, 211 Center St.

A DELICIOUS MORSEL....
Boiled Ham, Boiled Picnic Hams, Compressed Ham. Prepared and Cooked Daily. Something to please the most fastidious. Ask your dealer for Pyramid Brand.
Alameda and Fourth Street...
NEVADA MEAT CO.
RENO, NEVADA

OBERON
CHAS. DREYER, PROP.
Cyrus Noble Whiskey
The Finest Orchestra on the Pacific Coast. Programme is changed nightly
RENO, NEVADA

Refrigerators! Refrigerators!
Warm weather creates the demand. We have the stock. Solid oak enamel lined. Some cheaper. All sizes
Reno Mercantile Company No. 4 to 12 Commercial Row RENO, NEVADA.
PIPE FITTINGS, GROCERIES AND HARDWARE

BUYERS OF HARNESS....
Drop in and let us talk close cash prices on strap work. Many pretty single and double driving harness to select from. Try our No 1 Team Collar. We guarantee a fit. Try our 75 cent whip.
F. W. Potter, 230 Sierra St., Reno

NEWSPAPERARCHIVE®
NEWSPAPERARCHIVE®

REACH HERE NEXT WEEK

Root and Heart, Aspirants for Championship Honors, Will Hasten Here to Train

Al Livingston and J. P. Egan, promotors of the Root-Hart fight, which is to take place in this city on the afternoon of Monday, July 3d, returned from Carson yesterday morning and will immediately commence arrangements for the building of an amphitheatre and training quarters for the men.

Advices were received yesterday from Louis M. Houseman, Root's backer, that his man was ready to leave as soon as transportation arrived and Hart has already notified the promotors that he will leave Louisville as soon as possible after receiving transportation. Both the fighters are expected to arrive in this city Sunday or Monday, giving them practically a month in which to prepare for the fight.

The contest is the all absorbing topic on the street and about public places. Speculation is already rife as to the respective prowess and skill of the two men. Assurances have been received from many quarters of a large attendance of people from outside the state. The selection of the date for the fight is particularly fortunate. The third comes on Monday People from about the state who wish to spend the Fourth in Reno can come here for a little vacation or outing and spend Sunday Monday and the Fourth of July. It is doubtful if any city in the west offers so attractive a program for the nation's birthday. The carnival entertainment is the best which money can secure and the fight will bring train loads of people into Reno from all sections of the country.

One of the contestants in the big championship fight will train in Carson and the other in Reno. From present indications it is likely that Root will select Carson for his preparation for the fight. Louis M Houseman, sporting editor of the Chicago Inter-Ocean, and one of the first sporting authorities in the country, is Root's financial backer and his friend and admirer. In as much as Houseman was at the Fitzsimmons-Corbett fight at Carson, and spent quite a time in that city, about the Corbett camp, it is likely that he will have Root do his training at that place. Hart will probably select Reno for his training.

On the face of the records of the two men it will be a difficult matter to pick a winner. From a spectator's point of view the fight will be a decidedly interesting one. As the men go into the ring for a finish fight, there will be no stalling, it will be cut loose from the start, and go after the long end of the $5000 large American dollars, which are offered, in conjunction with the premier honors for the winner of the fight.

Hart, during his career as a pugilist, has always been a jump in and fight scrapper from the tap of the bell. In his last fight at San Francisco with Johnson he secured the decision over his weighty opponent by never giving the big one an opportunity to catch his breath. Root is eminently a scienced fighter. He has the punch and the ability to get in and give and take. All things considered, the men will be evenly matched and they will be trained to the hour when they come to the center of the ring on the afternoon of July 3d.

While Jeffries was touring the country with his theatrical organization prior to his last fight with Fitzsimmons on July 5, 1902, when Fitzsimmons went down for the full count in the eighth round, Hart endeavored to get a match with Jeffries. The contest was about arranged when Hart broke his hand in a fight in Chicago and that very important member was put out of commission for several months.

Both Hart and Root would today be in condition to engage in a limited-round fight. The former has ever been ambitious and takes the best of care of his health. Since his fight with Johnson a fortnight ago he has been in good shape.

Root has been doing light work in a Chicago gymnasium He is engaged in a business enterprise in the Windy City, but spends a portion of his time every day in light gymnasium exercise.

The Three Juries

At the St. Louis World's Fair, consisting of the ablest mechanical engineers of Europe and America, were unanimous in deciding The Racycle to be the most perfectly constructed and easiest running bicycle made in the world and awarded the Racycle the only grand prize given in the bicycle class. Every "bike" factory in the world was represented at St. Louis.

Think what this means to the rider. Racycle prices, $40 to $70. Spring forks and cushion frames on two models, for sale by Nevada Cycle and Manufacturing Company, 11 W. Second street. Phone 285

Special Notice

The drawing of the $40 Nevada bicycle will take place Thursday evening June 1st, at 7:30 p. m. Those holding coupons are kindly requested to be present to take charge of the drawing All those having coupons please sign them and drop them in the tin box in our store. Choice of ladies' or gentlemen's $40 Nevada bicycle given away. Tickets given with every 25-cent purchase up to June 1st, 7 p. m. Nevada Cycle and Manufacturing Company, 11 West Second street. Bicycles, sporting goods, repairing. Phone 285.m26td

Violin Instruction

Chas. H. Keil, teacher of violin and mandolin. Residence 314 West street.

Wiley B. Allen Co., musical merchants.

IN THE WORLD OF SPORTS

By DICK DEAN

And now we hear from Lanky Bob Fitzsimmons, the "old gentleman of the ring," who rushes into print in Chicago and declares that he is the heavyweight champion of the world and incidentally avers with all solemnity that he is also the light heavyweight and middleweight champion. Fitz says that if Jeffries should die that the title would go to him, and in as much as Jeffries has retired the same holds good.

"Would you fight Jeffries again?" the veteran was asked.

"I certainly would," he said. "I have always wanted to give him one more battle. His last victory over me was a fluke. I have never said that before, but it is true. He never put a glove on me until he knocked me out. I beat him unmercifully up to that time, or until I injured my hands. I hit him too hard. I wanted to put him away too soon. I should have just kept after him and finally beat him down, just as Corbett wore down John L Sullivan.

"I am going to claim the heavyweight championship now against all comers. I don't even bar Jeffries. After I put the quietus to Schreck I will invite all of them to take a crack at me. I never felt better in my life than I do now. When I fought Gardner I was a sick man I had pneumonia and fainted the day before the fight."

Fitzsimmons stands a good show of having it said after meeting Schreck that he is another fighter who entered the ring once too often. Schreck disposed of George Gardiner handily, and Gardiner stayed with Fitzsimmons for twenty rounds at San Francisco last year.

***

IS A BUSINESS PROPOSITION

Abe Attel's performance in making Battling Nelson look like an amateur in the recent six-round debate in Philadelphia has excited no little comment in the sporting world. It was assuredly a bad piece of business on the part of Billy Nolan, "Bat's" manager, in permitting his man to go into the ring with the fastest short fight pugilist in the business. Nelson's stock has taken somewhat of a slump, in that he may have to meet several other fast men before he gets a chance to put up his mitts for the championship. Nelson since the Attel fight has been challenged by at least a dozen fighters, some of them whom he will have to meet before Britt will take him on for another championship fight. Nelson is undoubtedly just as good a man as he ever was, indeed he is improving in speed, strength and science, and it is probable that a vote taken among the ring followers would declare him a better man than Britt, as he has always been a popular fighter. To the contrary notwithstanding Nelson's way to the premier honors of his class may be a hard one. Nowhere so much as in the fighting business is a good head necessary. Not all the battles are won in the ring. It is in taking every advantage there is in the game, both in and out of the ring, that wins the fights. It was this which took James Edward Britt to the top of the ladder in such short order, and now that he is there he is not taking any chances on losing the title through bad management.

***

ATTEL IS A COMER

In Attel's first twenty fights in the featherweight class he knocked out his men in six rounds or less He fought one draw with Eddie Hanlon, who is to try conclusions with Young Corbett Friday night, and defeated Hanlon once. Among his long list of victories his vanquished opponents are George Dixon, Kid Broad, Buddy Ryan and Herrera. Attel is one of the best and fastest men in the business.

***

GARDINER THROWS BUTTE CLUB

Jimmy Gardiner is matched to fight Jack O'Keefe in Salt Lake June 13th. Gardiner was to have met Buddy Ryan in Butte on Miners' Union day, but threw the match to take on O'Keefe at Salt Lake. The Butte club making the match has been having a strenuous time of it to get a fight for Miners' Union day. It first matched Willie Fitzgerald to meet Gardiner, but later took on Ryan as being the better drawing card than Fitzgerald Gardiner a few days ago secured a chance to go to Salt Lake and meet O'Keefe and refused to sign with the Butte club The club is now trying to match Young Corbett for a match with Maurice Thompson.

***

NELSON TO FIGHT SOON

Today's telegraphic dispatches state that a match has been made between Battling Nelson and Kid Sullivan at catch weights The fight will be for six rounds and will take place before the Eureka club in Baltimore. If the fight proves a repetition of his engagement with Attel Nelson's chances for the championship will not be enhanced.

***

MITCHELL LOST TO SULLIVAN

RENO, May 27—Dick Dean, Sporting Editor Journal Did Charley Mitchell ever beat John L Sullivan. If so, where and when? T. J P.

Mitchell and Sullivan fought thirty-nine round to a draw at Chantilly, France, on March 10, 1888. Five years previous Sullivan knocked out Mitchell in three rounds.

***

SPORTS ARE DISGUSTED

Grass Valley sports were very much disgusted over the result of the Hyland-Long fight Saturday night. Hyland outpointed Long for four rounds and early in the fifth Long fouled his adversary and the referee gave Hyland the decision. Some of the spectators thought the blow landed below the heart, but the majority, including the referee, sustained Hyland's claim of a foul The latter's condition after the fight was such as to prove the justice of the referee's decision.

***

CORBETT AND HIS WEIGHT

Young Corbett, who is matched to fight Eddie Hanlon at Mechanics's pavilion in San Francisco Friday night, is having trouble making the weight. The articles call for 130 pounds and Corbett now tips the beam at about 138 Corbett's experience in preparing for his fight with Hanlon only goes to prove that a man cannot get into condition in a week or ten days' training. Particularly is this the case after he has been out of the harness for some time and has accepted every invitation to have a glass of "steam."

LETTERS REMAINING IN RENO POSTOFFICE

The following is a list of letters re- Nevada, postoffice, for the week ending May 25, 1905:

GENTLEMEN

Harry Arnold, Hans Anderson, C. W. Bradshaw, Burt Brown, X. E. Burns, James Boarden, Hiram Burger F B Balzar, A. Ballerini, W. L. Barnett, Mr Cooper, George H. Crosland, George Cope, Jesus F Canchez, A. B. Canagan, Antonio Caloo, Jess T. Draper, W E. Devan, C. P Evans A. Folezzi, George M. Forbes, Domingo Gabalo, Murray C. Gaston, A G. Granston, Hughey Higgins, J. M Icanberry, Steve Kierney, J. L. Kretzer, A. C Leopold, Geo. Logan, B. W. Levens J G. Lewis, George LaFleur, L. Lachman, Ed Morrell Charley Wilmar, Ward Mooney, Forrest Marson, J W. Nunamaker Tommie Neilsen, Franklin J Omsley, Nathan Oliver, Col J M Piper, Clarence H Pease, F. W. Peters, Attilo Pola, Wallie Rand, Jime Sullivan, Ralph Stewart, Dr. Z. A. Stephens, D R. Sloane, Fred Sherwood, W M Trieb, Charles Valverde, Mr. Waite, O. Westerdahl, S. M Wassen.

LADIES

Miss Betty Bryant, Mrs F. B. Brown, Mrs. Emma Brown, Miss May Biggs, Mrs. May Crane, Mrs. A. D. De Waters, Miss Pauline Dunning, Mrs. O. J. Fowler, Mrs. E. C. Harris, Miss Edna Kelley, Mrs Kenney, Mrs. S. McCandlish, Mrs. Josie Oliver, Mrs. Jennie Price, Mrs. C. A. Ritchey, Mrs. M. Thompson.

FOREIGN

Martin Camino, John Horne, Franco Larumbe, Andrews Paultinsch, Adolph Rudolph Rober, N. Wakizi

D. A. DAWSON, P. M.

Changes Its Name

Amendments to the articles of incorporation were filed with the county clerk yesterday by the Black Butte mining company. Under the terms of the agreement the company will hereafter be known as the Gold Butte mining company. The capital stock of the old company, which was $250,000, has been increased to one million dollars.

"MAJAH" VISITS RENO FRIENDS

The Only Duncan B.. on His Way to the Bay, Stops Off a Few Hours in This City

Majah Duncan B. Harrison, late of Washington, D. C., a former theatrical man, a mining promotor and a gentleman, sah, who has had some political experience in Nevada, dropped into Reno yesterday. It is the first time the majah has been seen here since early last November. The majah was in a rather angry mood at that time, or he was intent upon showing Nevadans the proper way to elect a Congressman. When the majah's dope went wrong he left for the east and has been busily engaged in attending to his eastern business ever since.

The majah looks better since his return. He is stouter, if anything, more florid and it can truthfully be said apparently in tune with the entire world. Of course, the majah was candid enough to admit that he was disappointed at the way the voters of Nevada expressed themselves a few months ago:

"No, young man, I was not teaching politics in Nevada last November. I was defending a principle I deemed just. Certainly I had my ideas about the way things should be done and would have carried them out had they given me an opportunity. No, I am not angry now."

The majah was on his way to San Francisco to meet Senator Jones on a business deal. He left for the Bay City at midnight.

Special Rates via Southern Pacific

To Bristol, Tenn., and return, account Baptist Bretheren, $84.05; Tickets on sale May 27th, 28th and 29th. Going trip to commence on date of sale and to be completed up to Chicago, St. Louis, Memphis or New Orleans not later than June 3d, 1905. Return trip to be completed up to Chicago, St. Louis, Memphis or New Orleans not later than June 30th, and remainder of trip to starting point to be completed within ninety days from date of sale. Stopovers allowed west of above points, except that stopovers will not be allowed in Nevada on going trip. For further particulars apply to agent or to

A. H. RISING,
Acting D. F. & P. A., So. Pac. Co.,
Reno, Nevada. m25t4

Shares for Sale

At the last meeting of the board of directors of the Reno Medical Company a small block of stock was ordered placed on the market. About one half of this block remains. This will be your last chance to get our stock at the present price. Call at our office for full particulars.

RENO MEDICAL CO.
Per T. C. McDIARMID, manager. m6tf

Hot noon lunch at Becker's 15 cents tf

Fairfield Heights

The Barnes & Folsom Realty Co. have purchased an 80 acre tract of land immediately south of and adjoining the F. G. Newlands tract, and city limits, which they intend to subdivide into five acre lots and then place upon the market for sale.

This property is most beautifully and healthfully situated, also having a magnificent view of both mountain and valley, being about 20 minutes walk from the Riverside Hotel. The land good and water can be supplied to all parts of the tract.

The land will be surveyed at once, and placed for sale at a rate so low that home-seekers can afford to invest.

BARNES & FOLSOM REALTY CO.

COAL

ROCK SPRINGS AND CASTLE GATE
Full Weight Guaranteed and Screened
Leave Orders at Wieland's Agency, Ralston St., near Third St. R. R. Track
O. G. BENSCHUETZ,
Wholesale Dealer, Reno, Nevada
Telephone Main 551.

THE NEW FASHION STABLES

FINE TURNOUTS, SPIRITED HORSES, NEW RIGS,
T. K. HYMERS, Proprietor
Sierra Street, Reno.

The Hudson

CARTER & DUM
Grand Theater Building, Virginia St

CORNS

REMOVED IN A FEW MINUTES
WITHOUT PAIN
OR DRAWING BLOOD.
All Diseases of the
FEET
SUCCESSFULLY TREATED.
DR FRANKLIN
SURGEON CHIROPODIST
40 YEARS EXPERIENCE
OFFICE HOURS:
From 9 in the Morning to 9 in the Evening.
DR. FRANKLIN,
SURGEON CHIRO-PEDIST
40 YEARS EXPERIENCE
Can be Consulted at the
PALACE HOTEL
Until Tuesday, June 6th.

RELIABLE ASSAYS

Prompt Returns on Samples by Mail or Express.
Gold and Silver Assay .. $1.00
Copper, ... $1.00
Lead $1.00
CARSON ASSAY OFFICE
Carson, Nevada.

Cheap Rates East

$108.50 NEW YORK AND RETURN
$72.50 CHICAGO AND RETURN
$60.00 KANSAS CITY AND RETURN

Special Round Trip Tickets based on the above low rates will be sold to all points east by the

Union Pacific

SALE DATES
May 10, 11, 27, and 28th
June 12, 13, 14, 15, 16, 17, 25, 26, 27, 28, 29, and 30th.
July 4, 5, 6, 24, 25, and 26th

Tickets Good for Ninety Days with choice of various routes for return trip and liberal stop over privileges.

Inquire of any Southern Pacific Agent or

S. F. BOOTH,
Gen. Agt. U. P. R. R. C.
No. 1 Montgomery St.
San Francisco.

JAS. WARRACK,
F. & P. A., U. P. R. R. Co.
No. 1007 Second St.
Sacramento.

Golden Gate Mining Co.

Location of Mine and Works; Mono County, Cal.
Principal Office, No. 226 Virginia Street
Reno, Nevada

The Company is now arranging to enlarge its milling plant, install water power and thoroughly develop the mine having in view the immediate and continuous extraction and milling of ore, beginning with its present gasoline power three-stamp mill. The company now has partially developed a fine body of free milling gold ore extending up from the 300 foot level to the surface, and lower to an unknown depth, on which to begin operations.

To provide in part for these improvements, the company has offered for sale, in this city, 50,000 shares of its Treasury stock at a

GROUND FLOOR PRICE

A few thousand shares remain to be taken.

Golden Gate Mining Co.
226 Virginia Street

THE RIVERSIDE HOTEL

The only strictly first-class hotel in the State of Nevada. Large sunny elegantly furnished rooms. Electric lights, hot and cold running water and return call bells. Electric elevators. All outside rooms. Dining room of comfort and an unexcelled table. Situated on the banks of the Truckee river away from the noise of the city. Beautiful surroundings.

H. J. GOSSE

SOUTH VIRGINIA STREET — RENO NEVADA

THE NEVADA PLANING MILLS COMPANY...

A. Spencer, President
A. French, Vice-Prest. and Supt.

Mill and Yard, North of N.-C.-O Shops. Office Rooms 7-8 Ryland & Levy Building

LUMBER, BUILDING AND HOUSE FURNISHING MATERIAL, TURNING, SCROLL SAWING, ETC.

With all modern machinery we are prepared to turn out first class work at reasonable rates promptly

Reno Cold Storage Plant Now Complete

Perfect facilities for the Storage of.....

EGGS, BUTTER, CHEESE, POULTRY, BEER, Etc.

Reasonable rates per month or season.....

Reno, Power, Light & Water Co.
Office: Virginia and Second Sts.

DIXON BROS.

Reno's Leading Butchers

We handle nothing but the best. At the present our specialty is Spring lamb. At all times we make it a point to carry fresh ranch eggs and young, tender chickens. Orders by telephone promptly delivered.

COMMERCIAL ROW & SIERRA STREET
RENO NEVADA

Get a New Dress for Your Horse...

Our new stock of harness and fittings is now here. Drop in and see it.

LENT & HANSON

WHEN IN GOLDFIELD VISIT THE

Frisco Cafe

We Cater to All Classes

The largest and most complete restaurant in Goldfield. Will seat 84 people in comfort. We serve the best the market affords.

Fresh Fish, Crabs and Oysters Received Daily

We use Gold Band Hams, Gold Band Bacon, Kansas City meat, and serve the best meal in Goldfield for the money.

John Hamill
Goldfield, Nevada

Cabinet Restaurant

Newly fitted throughout. First class meals served from 15 cents upward. Private boxes for ladies and parties.

J. C. MORAN, PROPRIETOR
15 West Commercial Row

Sacramento Beer Hall....

Headquarters for all Miners and Mining Promoters
No Sazerac Club—Only Straight Goods.
BECKER & HUBER

NEWSPAPERARCHIVE® NEWSPAPERARCHIVE®

New Arrivals

Shirt Waists, Sweaters Skirts, Furs, Coats, Dress and Fancy Goods, Gloves, Neckwear and Trimmings Corsets, No-Mend Hose

Sol Levy's Reliable Dry Goods and Carpet House

205 Virginia Street Phone, Brown 143

They're Made for You

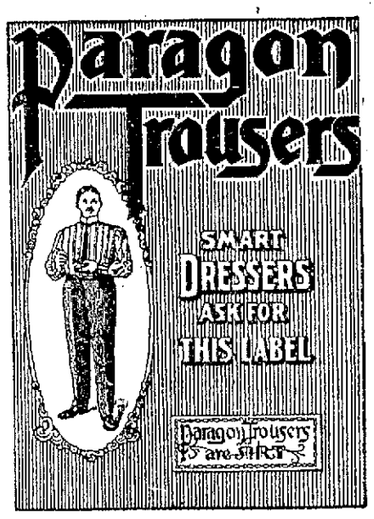

Made to fit you, and you werent measured. The fabric chosen for you, knowing your taste. The style chosen for you, knowing YOU, and you were saved all that trouble. Will you kindly trouble us to try them on?

Paragon Trousers $5 to $8
Other Good Makes $2 to $4

"Stein Bloch" and "Atterbury System"

Smart Spring Suits $10 to $30

KUHN'S ...Next Door to Postoffice

SMART SHOP FOR MEN

Bartlett Mineral Water

All Physicians Recommend It....

Families Should Not Be Without This Water

...Phone Orders Given Special Attention...

Frank Bros. Co.

Wholesale Liquor Merchants

Phone Main 401 228 Virginia St., Reno

A. A. Hibbard Realty Co.

106 East Commercial Row Reno, Nevada

Overland Hotel Building, Opposite S. P. R. R. Depot

Sparks Office: Harriman Hotel

Sparks Lots a Specialty — Loans Negotiated
Reno Real Estate — Houses Rented
Farm and Grazing Land — Mining Investment

Particular attention given to management of property for non-residents.

Reno Stock Brokerage Company

We ar prepared to handle promptly all commissions entrusted to us. Buy and Sell all listed and unlisted

Tonopah Goldfield and Comstock Mining Stocks

Daily S. F. Prices by wire. Overland Hotel Building. Bedford McNeil Code.

RENO, NEVADA

Phone Red 21L Cor. Third and Ralston Streets

Buffalo Beer

Cook prings Mineral Water, Siphon and Carbonated Beverages of all kinds. Phone Order Receive Prompt Attention.

Britt & Rhodes, Sole Agents State of Nevada

Telephone Main 451...

Frank Campbell

Just received a large consignment of new canned Fruits and Vegetables. Bishop's Preserves, Jams, and Jelleys.

Cor. Virginia and Fourth Sts. GROCER...

S. J. Hodgkinson

DRUGGIST

Prescriptions Carefully Compounded

Complexion and Sachet Powders Toilet Soaps, etc

Choice Perfumes

Virginia Street, Reno

WREATHS UPON THEIR GRAVES

Garlands of Roses Will be Laid Upon Resting Places of the Nation's Heroes Today

Memorial day will be well observed in Reno. Honor is to be paid those who in the dark days of trouble fought that the greatest nation in the world might live, live a united and happy people. Reno is to do its share in a noble manner. The committees appointed by the Grand Army of the Republic and the Spanish War Veterans completed their task of canvassing the city yesterday and joyfully announced last evening that every progressive business man in Reno, big and small alike, has signed an agreement to close his store and remain closed during the entire day. As a result today will be a general holiday. This is the first year that every merchant in Reno has signed this agreement and shows perhaps better than anything else that as the times of the nation's troubles grow farther away the feeling of patriotism and pride becomes stronger, a proof that the people who live under the protection of Old Glory appreciate more than ever the story of freedom it teaches.

Following is the program for the ceremonies as arranged by the joint formed on South Virginia street, in front of the Carnegie Library, facing west and will move promptly at 10 o'clock in the following order:

Grand marshal, Frank Campbell and aides.

Cadet band, Nevada State University.

Battalion of cadets, N. S. U., Major C. C. Smith commanding.

General O. M. Mitchell Post, Grand Army of the Republic, Commander C. J. Kienast.

General Loyd B. Wheaton Command, United Spanish War Veterans, Captain C. H. Stoddard

General O. M. Mitchell Corps, Women's Relief Corps, Mrs. Elizabeth Stevens, president.

Mexican War Veterans in carriages.

Civic societies.

Citizens in carriages.

The route will be north on Virginia street to Commercial Row, west to Sierra street, north on Sierra to the Hillside cemetery, where exercises will be held at the G. A. R. burial plot as follows:

Dirge by Cadet Band, Nevada State University.

Prayer by the chaplain of the day, Rev. A. C. Welch

Reading of orders by post adjutant.

Remarks by the president of the day, Robert M. Price Esq.

Ode by the choir.

Reading of President Lincoln's Gettyburg address by Past Commander W. L. Bechtel.

Oration by William B. Craig.

Singing of "America," by choir and audience

Memorial services by post, corps and command, concluding with sounding of taps by bugler.

Benediction.

The graves of the nation's preservers will then be decorated by the delegation of school children under the direction of the Veterans of the Civil and Spanish wars.

At the sounding of the assembly by the bugler the column will be reformed and march by Ninth street to the university gate, where it will be dismissed.

The committee requests that so far as possible all places of business be closed after 10 o'clock a. m. and that a proper degree of solemnity be maintained throughout the day fitted to the patriotic purpose to which it is dedicated.

Commander Stoddard of the Spanish War Veterans has issued an official call, asking all members of General Lloyd B. Wheaton Camp to assemble at Masonic Hall at 9:30 o'clock this morning to participate in the Memorial day exercises.

Hundred Dollars Reward

I will give a reward of $100 for information leading to the arrest and conviction of any person or persons who have been tampering with the Island Brewing Company's delivery wagons and removing revenue stamps from the beer barrels while on the wagons. These same parties have also removed parts of the delivery wagons. The last outrage happened some weeks ago in the alley near the Tomamichel house. Near the Sacramento beer hall the nut from one of the front wheels of the wagon was taken off while the driver was attending to his customers. This outrageous, cowardly act was done to injure the driver and cause a runaway, with possible loss of life and damage to property. The wagons are still being tampered with. This is being done by a sneaky clique, who are anxious to secure for some one a job on the wagon.

OTTO G. BENSCHUETZ,
Of the Wieland Brewing Company, Reno, Nevada.

Munchener Lowenbrau imported German beer on draught at the Palace. m9tf

Too Late to Classify

HOMESEEKERS—Have your abstract of title made by the Reno Abstract Company, submit to your attorney and if he advises that the title is good it does not need to be guaranteed. m24w

HALE'S Transfer and Storage Company, packers and shippers; baggage and household goods moved and stored; furniture repairing, upholstering and mattress making a specialty; second hand goods of all kinds bought and sold; store and shop, 312 North Virginia street; phone main 650. Branch office M. Frank & Co., 235 Virginia street; phone main 693. Hale & Kelly, proprietors. m6tf

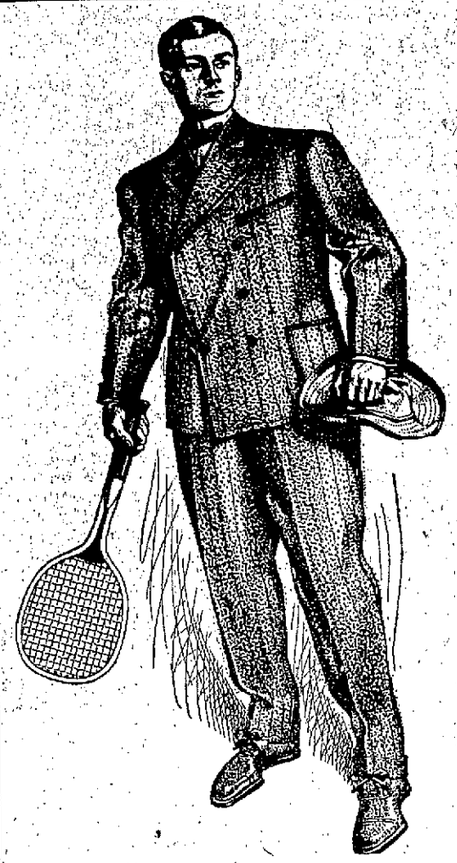

Here you have the 'Varsity double breasted suit. All the Varsity suits have three buttons, and all our sack suits are finished with vents at back or sides; the vents having either one or two buttons, to be worn open or closed as the wearer prefers.

....PRICE, $15.00 TO $20.00....

ON BEING IN STYLE

WHEN it comes to styles in men's clothes, "it takes all kinds of people to make a world."

Some make it an amusing world; they try so hard to be in style, that they are chiefly conspicuous; and ludicrous.

Some say they don't care for style, "give me good, becoming clothes; never mind the style." If they were sincere they would be pathetic; they are neither. Gentlemen are never wholly indifferent to style.

The greater majority occupy middle ground. They know that best style is never conspicuous; and always becoming. They regard clothes as more than a mere covering for the body; and they know that a man's clothes are, in a way, an expression of his taste and character.

These are the men for whom Hart, Schaffner & Marx clothes are made.

M. Frank & Co.

Handle Them In Reno

When you buy Hart, Sshaffner & Marx Clothes, consider your money on deposit, subject to your satisfaction.

NEVADA ENGINEERING WORKS....

Manufacturers of Mining and Special Machinery. Dealers in Engineering Equipments and Supplies.

RENO, NEVADA.
Cor. Fourth and East St.
Telephone, Main 453.

Here's a Good Rule

Do not pay your good money for Real Estate, no matter how low the price until we guarantee the title.

Washoe Co. Title Guarantee Co.

218 Virginia Street. Phone, Brown 244

The Main Thing About Fire Insurance...

Is carrying a sufficient amount to really protect your property—for after a fire one can only accept the result.

Better see to it that you're fully insured and in a company noted for prompt payment of losses; a good reliable company—the only kind represented by us.

J. A. BONHAM & SON

Real Estate and Financial Agents

12 E. SECOND STREET, RENO
Bank of Sparks, Sparks

Our Store Will Remain Open Until 9 p. m., Monday, May 29th, 1905, and will Close All Day Memorial Day, Tuesday, May 30th

Decoration Day

SKIRT SALE!

$6, $6.50, $7.50 and $8.50 Walking Skirts for $4.65

Don't make a mistake by failing to attend this May End Skirt Sale. You will lose an exceptional chance for Skirt Bargains if you do not buy

76c Six Dozen Mercerized Sateen Petticoats, Hemstitched with a deep flounce and several rows of plaiting. Regular $1.25 value. 76c
Extra Special, each

REGISTERED TRADE MARK
RADIUM Silk
NAME ON SELVAGE

Every woman will discover Radium Silk to be a better silk for greater uses—at a lesser price.

It's soft and lustrous enough for an evening waist or strong enough for a petticoat material—all in one. The fabric itself best substantiates these claims. RADIUM SILK is about half the price you'd expect to pay for so wearful a silk.

MME. CURIE
Discoverer of Radium

Two Strong Lace Curtain Specials

75c VALUE FOR 62c
100 Pairs of Nottingham lace curtains full size and most durable for wear. Special, per pair, ... 62c

$3.00 VALUE FOR $2.37
70 pairs of high grade Nottingham curtains, 3 yds long, 54 inches wide. Come in a handsome array of designs. Special $2.37

Special Sale of Ladies' Neckwear

LOT 1 LATEST TAB EFFECTS
And handkerchief designs 10 different styles to select from. Regular 25c value. Special, each, ... 14c

LOT 2 LADIES' EMBROIDERY
Turn over collars pure white made from a very sheer grade of lawn a great many patterns to choose from. 15c val. Special ea. 9c

...A Corset Special...

Seven Dozen of the Most Desirable Shapes in Corsets, Suitable for Summer Wear
Special, 38 Cents Per Pair

THE PALACE DRY GOODS HOUSE

Phone Main 769--Free Delivery to Sparks Every Day--211 Virginia Street

NewspaperARCHIVE®